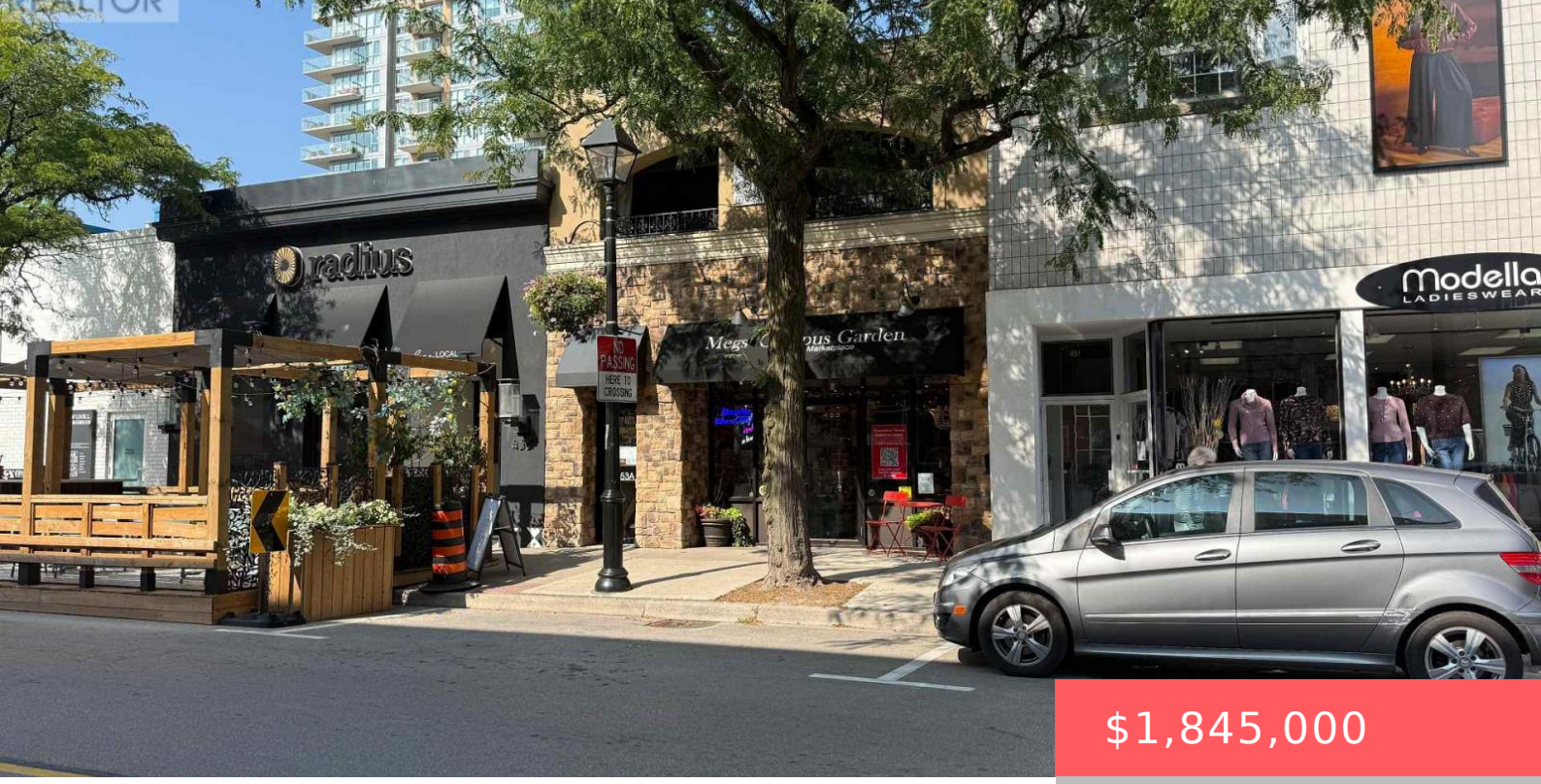

$1,845,000

- Retail
- Retail
- 3970 sq ft

453 BRANT STREET, BURLINGTON (BRANT), ONTARIO, CANADA, L7R2G3, L7R2G3

https://www.gtarealestates.com

Rarely offered opportunity to acquire a beautifully maintained mixed-use property on one of the most desirable and tightly held blocks of Brant Street, in the heart of downtown Burlington.Offering approximately 3,970 SF across two levels, the building can be delivered fully vacant on closing-providing exceptional flexibility for an owner-user, investor or business seeking a flagship...

Location Details

City: Burlington (Brant), Burlington (Brant)

Province: Ontario

Property Details

SubdivisionName: Brant

FrontageLength: 22 ft ,8 in

Property Features

Heating: Forced air

HeatingFuel: Natural gas

CoolingYN: True

Cooling: Fully air conditioned

ParkingTotal: 1

OpenParkingYN: False

GarageYN: False

AttachedGarageYN: False

CarportYN: False

PoolYN: False

ViewYN: False

WaterfrontYN: False

Courtesy of

OfficeName: ROYAL LEPAGE BURLOAK REAL ESTATE SERVICES

Office ID: 269020

ListAOR: Toronto Regional Real Estate Board

Building Details

ParkingTotal: 1

Heating: Forced air

Amenities & Features

Waterfront available: No

OpenParkingYN: No

AttachedGarageYN: No

GarageYN: No

CarportYN: No

PoolYN: No

CoolingYN: Yes

Cooling: Fully air conditioned