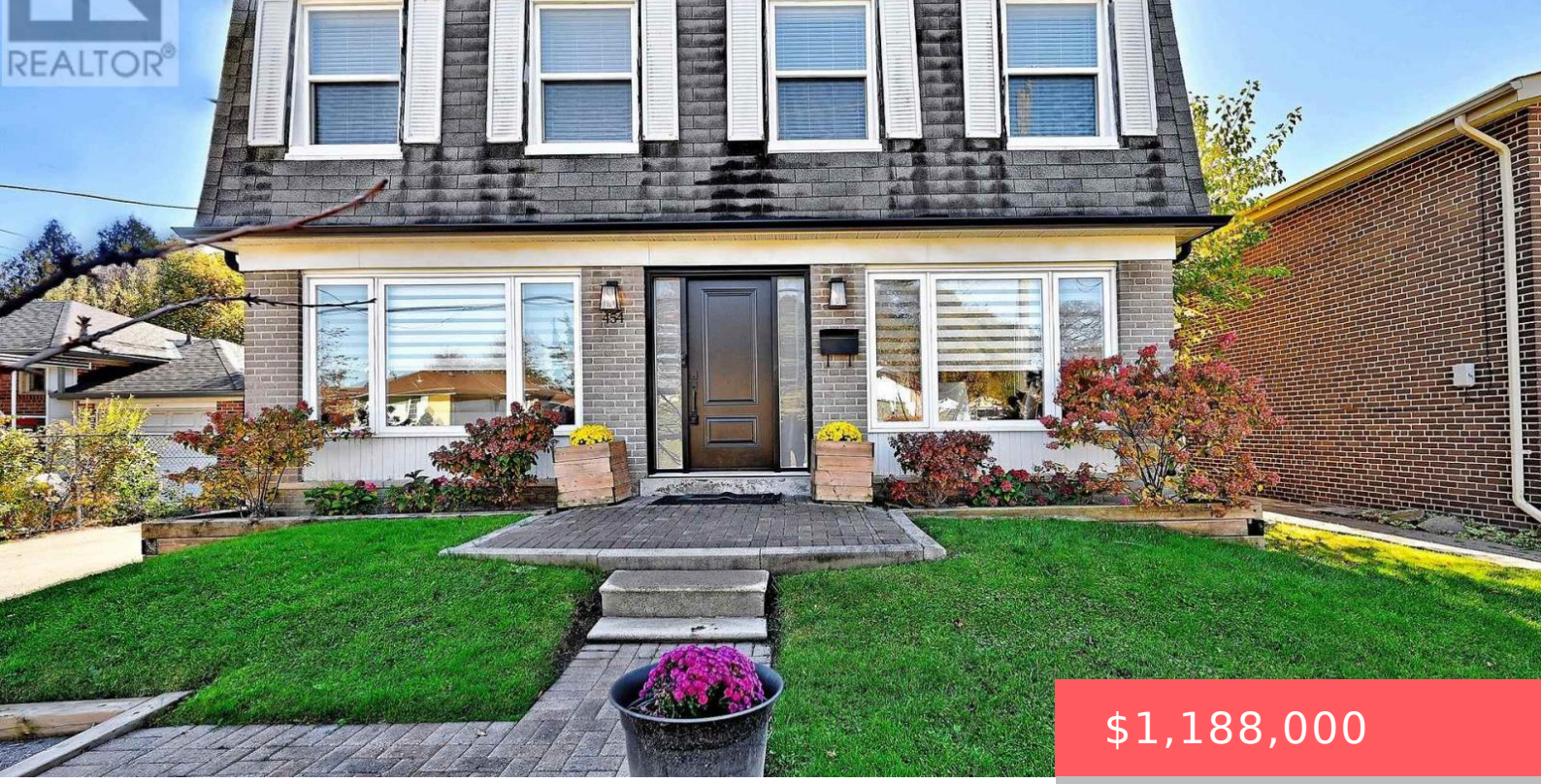

$1,188,000

- 5 beds
- 3 baths
- Single Family
- Single Family
- 1100 - 1500 sq ft

454 ALPER STREET, RICHMOND HILL (CROSBY), ONTARIO, CANADA, L4C2Z6, L4C2Z6

https://www.gtarealestates.com

Elegant,Upgraded ,& uniquely Designed Open -Concept 2- Story Detached Home Featuring 4 +1 Bedrms & 3 Bathrms ,Thoughtfully Improved Throughout, With Recent Updates Including A New Roof ,Fresh Paint , New Entrance Door, Pot Lights, Extended Driveway W 4 Car prkg & No Sidewalk .Modern Coustom Kitchen With W S/S Gas Range, S/S Appls ,...

Rooms & Units Descr

RoomType1: Primary Bedroom
RoomLength1: 4
RoomDimensions1: 4 m X 4.21 m
RoomLevel2: Second level
RoomWidth2: 3.32
RoomType3: Bedroom 3
RoomLength3: 2.62
RoomDimensions3: 2.62 m X 3.54 m
RoomLevel4: Second level
RoomWidth4: 2.65
RoomType5: Bedroom
RoomLength5: 2.77
RoomDimensions5: 2.77 m X 3.41 m
RoomLevel6: Basement
RoomWidth6: 4.24
RoomType7: Dining room
RoomLength7: 4.3
RoomDimensions7: 4.3 m X 2.2 m
RoomLevel8: Basement
RoomWidth8: 1.83
RoomType9: Living room
RoomLength9: 3.57
RoomDimensions9: 3.57 m X 6.92 m
RoomLevel10: Main level
RoomWidth10: 2.47
RoomType11: Kitchen
RoomLength11: 2.9
RoomDimensions11: 2.9 m X 4.12 m
RoomLevel1: Second level
RoomWidth1: 4.21
RoomType2: Bedroom 2
RoomLength2: 3.69
RoomDimensions2: 3.69 m X 3.32 m
RoomLevel3: Second level
RoomWidth3: 3.54
RoomType4: Bedroom 4
RoomLength4: 3.05
RoomDimensions4: 3.05 m X 2.65 m
RoomLevel5: Basement
RoomWidth5: 3.41
RoomType6: Living room
RoomLength6: 5.82
RoomDimensions6: 5.82 m X 4.24 m
RoomLevel7: Basement
RoomWidth7: 2.2
RoomType8: Kitchen
RoomLength8: 4
RoomDimensions8: 4 m X 1.83 m
RoomLevel9: Main level
RoomWidth9: 6.92
RoomType10: Dining room
RoomLength10: 2.9
RoomDimensions10: 2.9 m X 2.47 m
RoomLevel11: Main level
RoomWidth11: 4.12

Location Details

City: Richmond Hill (Crosby), Richmond Hill (Crosby)
Province: Ontario

Property Details

SubdivisionName: Crosby

Levels: 2

Stories: 2

FrontageLength: 50 ft ,1 in

Property Features

Flooring: Ceramic,Laminate

Heating: Forced air

HeatingFuel: Natural gas

CoolingYN: True

Cooling: Central air conditioning

ParkingTotal: 4

OpenParkingYN: False

GarageYN: False

AttachedGarageYN: False

CarportYN: False

PoolYN: False

ViewYN: False

WaterfrontYN: False

Sewer: Sanitary sewer

Courtesy of

OfficeName: RIGHT AT HOME REALTY

Office ID: 256963

ListAOR: Toronto Regional Real Estate Board

Building Details

ParkingTotal: 4

Heating: Forced air

Sewer: Sanitary sewer

Amenities & Features

Waterfront available: No

AttachedGarageYN: No

CarportYN: No

CoolingYN: Yes

OpenParkingYN: No

GarageYN: No

PoolYN: No

Cooling: Central air conditioning