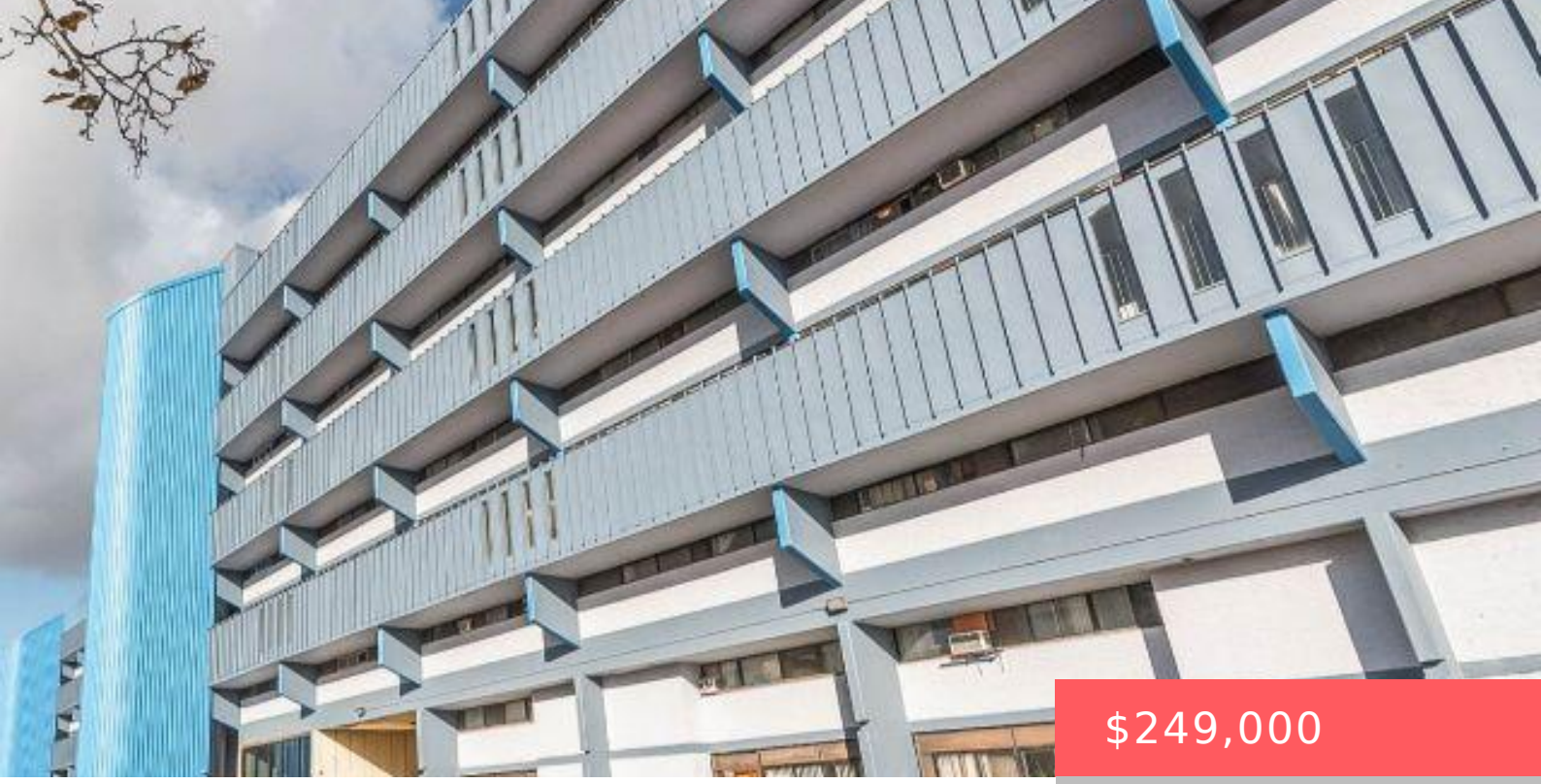

$249,000

- 2 beds
- 1 bath
- Single Family
- Single Family
- 800 - 899 sq ft

4673 JANE STREET, TORONTO (BLACK CREEK), ONTARIO, CANADA, M3N2L1, M3N2L1

https://www.gtarealestates.com

Being sold under power of sale “as is, where is” located at Jane/Steeles close to Vaughan. Looking onto York University, park, trees. Ideal for TTC commuters, or access 407 just as easily. In need of some renovation. (id:67524)

Rooms & Units Descr

UnitNumber: 623

Location Details

City: Toronto (Black Creek), Toronto (Black Creek)

Province: Ontario

Property Details

SubdivisionName: Black Creek

Property Features

CommunityFeatures: Pets Allowed With Restrictions
HeatingFuel: Electric
Cooling: None
OpenParkingYN: False
AttachedGarageYN: False
PoolYN: False
WaterfrontYN: False
Heating: Baseboard heaters
CoolingYN: True
ParkingTotal: 1
GarageYN: True
CarportYN: False
ViewYN: False

Miscellaneous

AssociationFeeFrequency: Monthly

Courtesy of

OfficeName: RIGHT AT HOME REALTY, BROKERAGE
Office ID: 293485
ListAOR: Toronto Regional Real Estate Board

Building Details

ParkingTotal: 1
Heating: Baseboard heaters

Amenities & Features

Waterfront available: No

AttachedGarageYN: No

CarportYN: No

CoolingYN: Yes

Cooling: None

OpenParkingYN: No

GarageYN: Yes

PoolYN: No

CommunityFeatures: Pets Allowed With Restrictions