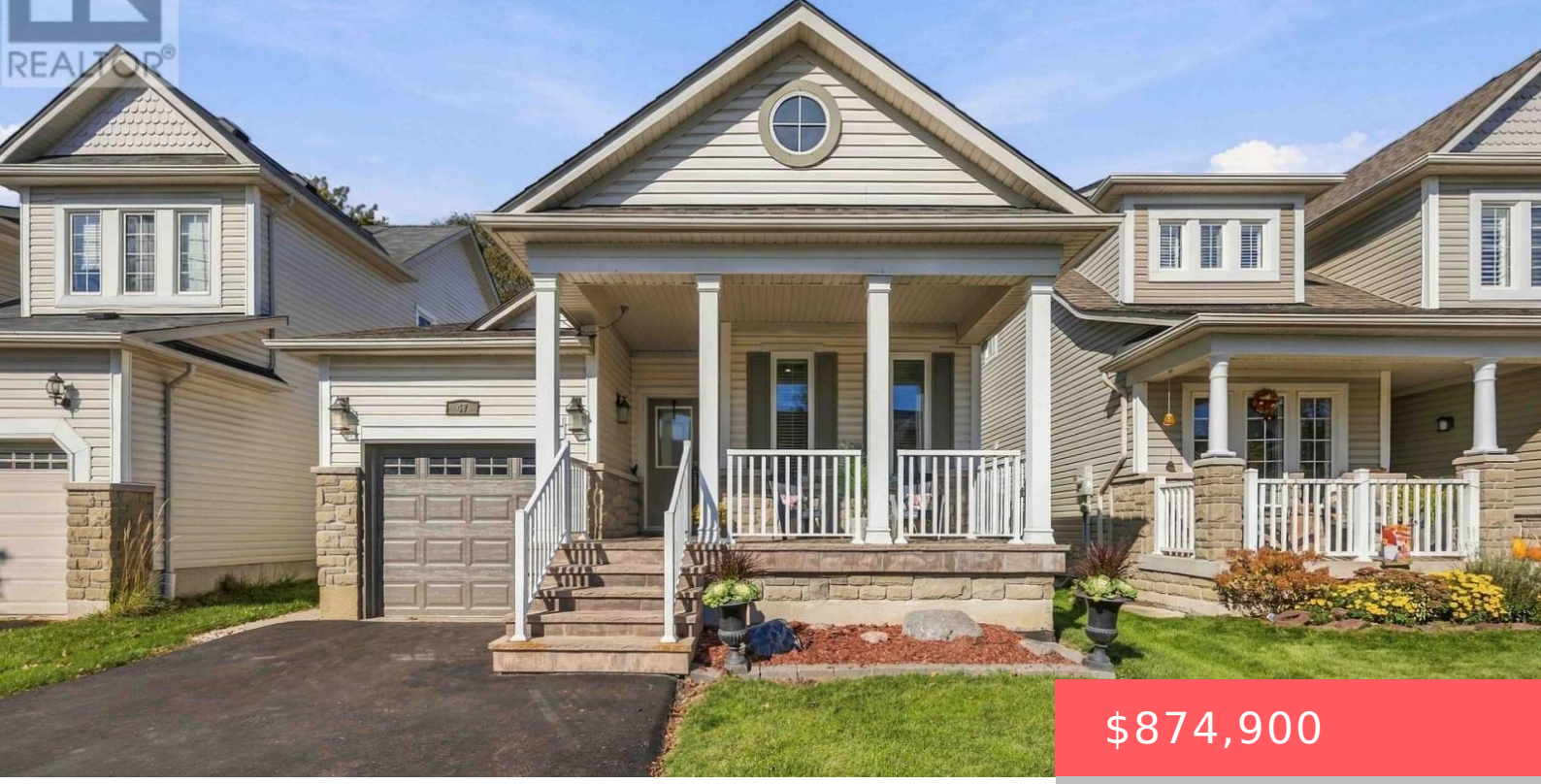

$874,900

- 4 beds
- 3 baths
- Single Family
- Single Family
- 1100 - 1500 sq ft

47 MIKAYLA CRESCENT, WHITBY (BROOKLIN), ONTARIO, CANADA, L1M2J1, L1M2J1

https://www.gtarealestates.com

Immaculate, beautifully upgraded executive bungalow, offering exceptional curb appeal, manicured landscaping, and an inviting front porch-perfect for enjoying your morning coffee! Step inside to discover a bright, open-concept main floor featuring 9-foot ceilings, gleaming hardwood floors throughout the principal rooms and bedrooms, extensive California shutters, pot lights, and convenient interior garage access. The elegant formal...

Rooms & Units Descr

RoomType1: Recreational, Games room
RoomLength1: 7.15
RoomDimensions1: 7.15 m X 5.57 m
RoomLevel2: Basement
RoomWidth2: 3.81
RoomType3: Bedroom
RoomLength3: 4.17
RoomDimensions3: 4.17 m X 3.79 m
RoomLevel4: Basement
RoomWidth4: 2.99
RoomType5: Dining room
RoomLength5: 3.6
RoomDimensions5: 3.6 m X 3.6 m
RoomLevel6: Main level
RoomWidth6: 3.6
RoomType7: Eating area
RoomLength7: 4.1
RoomDimensions7: 4.1 m X 3.03 m
RoomLevel8: Main level
RoomWidth8: 4.56
RoomType9: Bedroom 2
RoomLength9: 3.03
RoomDimensions9: 3.03 m X 3.03 m
RoomLevel1: Basement
RoomWidth1: 5.57
RoomType2: Bedroom
RoomLength2: 4.95
RoomDimensions2: 4.95 m X 3.81 m
RoomLevel3: Basement
RoomWidth3: 3.79
RoomType4: Laundry room
RoomLength4: 4.34
RoomDimensions4: 4.34 m X 2.99 m
RoomLevel5: Main level
RoomWidth5: 3.6
RoomType6: Kitchen
RoomLength6: 2.61
RoomDimensions6: 2.61 m X 3.6 m
RoomLevel7: Main level
RoomWidth7: 3.03
RoomType8: Primary Bedroom
RoomLength8: 3.6
RoomDimensions8: 3.6 m X 4.56 m
RoomLevel9: Main level
RoomWidth9: 3.03

Location Details

City: Whitby (Brooklin), Whitby (Brooklin)
Province: Ontario

Property Details

SubdivisionName: Brooklin
ArchitecturalStyle: Bungalow
Levels: 1
Stories: 1
FrontageLength: 36 ft

Property Features

LotFeatures: Landscaped
CommunityFeatures: Community Centre
Fencing: Fully Fenced,Fenced yard
Flooring: Hardwood,Ceramic,Laminate,Vinyl
Heating: Forced air
HeatingFuel: Natural gas
CoolingYN: True
Cooling: Central air conditioning
ParkingTotal: 5
OpenParkingYN: False
GarageYN: True
AttachedGarageYN: True
CarportYN: False
FireplacesTotal: 1
PoolYN: False
ViewYN: False
WaterfrontYN: False
Sewer: Sanitary sewer

Courtesy of

OfficeName: TANYA TIERNEY TEAM REALTY INC.
Office ID: 278217
ListAOR: Toronto Regional Real Estate Board

Building Details

ParkingTotal: 5
ArchitecturalStyle: Bungalow
Heating: Forced air
Sewer: Sanitary sewer

Amenities & Features



Waterfront available: No

AttachedGarageYN: Yes

CarportYN: No

CoolingYN: Yes

Cooling: Central air conditioning

OpenParkingYN: No

GarageYN: Yes

PoolYN: No

CommunityFeatures: Community Centre

Total Fireplaces: 1