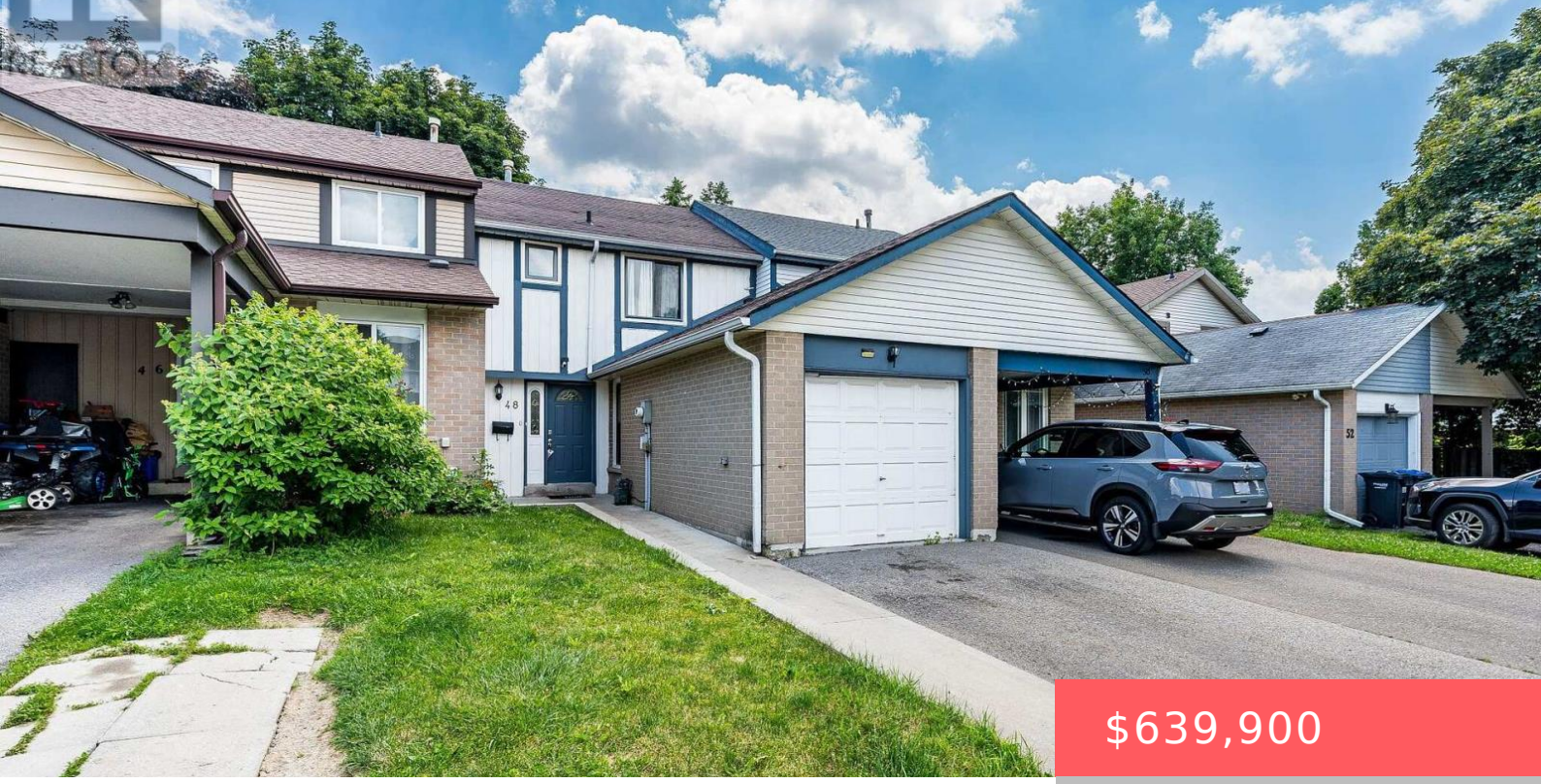

$639,900

- 3 beds
- 2 baths
- Single Family
- Single Family
- 1100 - 1500 sq ft

48 THATCHER COURT, BRAMPTON (HEART LAKE WEST), ONTARIO, CANADA, L6Z1C8, L6Z1C8

https://www.gtarealestates.com

Perfect Starter Freehold Townhome, with NO maintanance fees! Located in a Convenient Location, walking distance from shopping plaza, public transit, and a conservation area/community center.also Located On a Quiet Court with low traffic, perfect for a young family. This home features an Open Concept Living/Dining room that walks out to a fully fenced backyard. Fence...

Rooms & Units Descr

RoomType1: Primary Bedroom
RoomLength1: 3.9
RoomDimensions1: 3.9 m X 3.5 m
RoomLevel2: Second level
RoomWidth2: 2.85
RoomType3: Bedroom 3
RoomLength3: 2.9
RoomDimensions3: 2.9 m X 2.5 m
RoomLevel4: Lower level
RoomWidth4: 3.96
RoomType5: Living room
RoomLength5: 5.9
RoomDimensions5: 5.9 m X 3 m
RoomLevel6: Main level
RoomWidth6: 2.3
RoomType7: Kitchen
RoomLength7: 3.2
RoomDimensions7: 3.2 m X 2.85 m
RoomLevel1: Second level
RoomWidth1: 3.5
RoomType2: Bedroom 2
RoomLength2: 3.5
RoomDimensions2: 3.5 m X 2.85 m
RoomLevel3: Second level
RoomWidth3: 2.5
RoomType4: Recreational, Games room
RoomLength4: 5.48
RoomDimensions4: 5.48 m X 3.96 m
RoomLevel5: Main level
RoomWidth5: 3
RoomType6: Dining room
RoomLength6: 2.9
RoomDimensions6: 2.9 m X 2.3 m
RoomLevel7: Main level
RoomWidth7: 2.85

Location Details

City: Brampton (Heart Lake West), Brampton (Heart Lake West)
Province: Ontario

Property Details

SubdivisionName: Heart Lake West
Stories: 2
Levels: 2
FrontageLength: 20 ft

Property Features

Heating: Forced air
HeatingFuel: Natural gas
CoolingYN: True
Cooling: Central air conditioning
ParkingTotal: 3
OpenParkingYN: False
GarageYN: True
AttachedGarageYN: True
CarportYN: False
PoolYN: False
ViewYN: False
WaterfrontYN: False
Sewer: Sanitary sewer

Courtesy of

OfficeName: HOMELIFE G1 REALTY INC.
Office ID: 279750
ListAOR: Toronto Regional Real Estate Board

Building Details

ParkingTotal: 3
Heating: Forced air
Sewer: Sanitary sewer

Amenities & Features

Waterfront available: No
OpenParkingYN: No
AttachedGarageYN: Yes
GarageYN: Yes
CarportYN: No
PoolYN: No
CoolingYN: Yes
Cooling: Central air conditioning