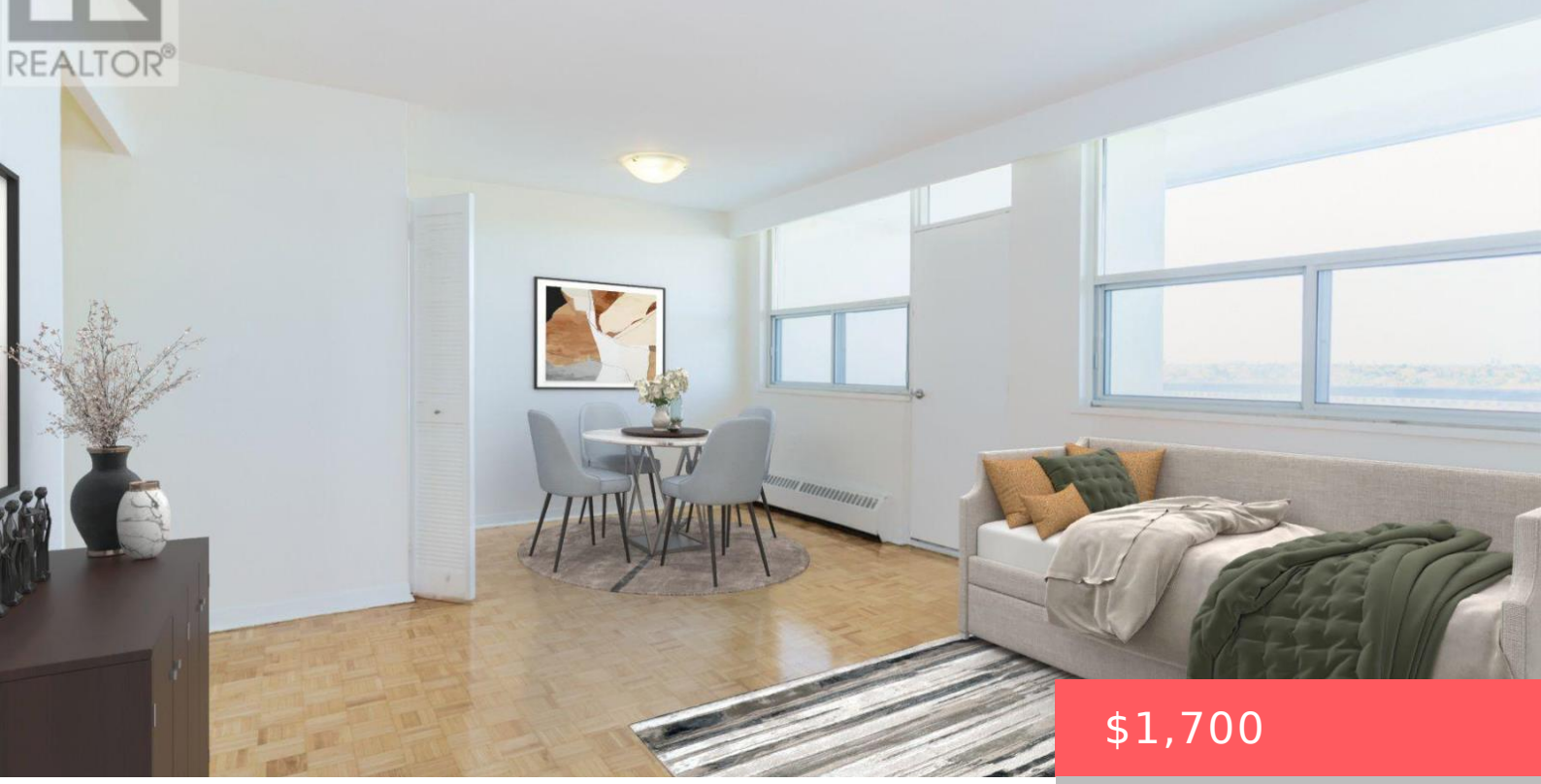

$1,700

- 0 beds
- 1 bath
- Single Family
- Single Family
- 0 - 499 sq ft

485 EGLINTON AVENUE, TORONTO (MOUNT PLEASANT EAST), ONTARIO, CANADA, M4P1N2

https://www.gtarealestates.com

*Sign Your Lease by November 30th, 2026 And Move-In by January 01st, 2026 & Enjoy One Month Of Rent Absolutely Free-Don’t Miss Out On This Limited-Time Offer! Welcome To Your New Home! Bright & Spacious, Renovated Bachelor Suite With Open Concept Living/Dining/Sleep, Generously Proportioned, Allowing You To Create Your Ideal Living Environment. Conveniently Located Near...

Rooms & Units Descr

UnitNumber: 0903
RoomLevel1: Flat
RoomWidth1: 1.45
RoomType2: Living room
RoomLength2: 3.84
RoomDimensions2: 3.84 m X 4.56 m
RoomLevel3: Flat
RoomWidth3: 1.52
RoomType4: Bathroom
RoomLength4: 1.47
RoomDimensions4: 1.47 m X 2.25 m
RoomType1: Kitchen
RoomLength1: 3.38
RoomDimensions1: 3.38 m X 1.45 m
RoomLevel2: Flat
RoomWidth2: 4.56
RoomType3: Dining room
RoomLength3: 2.81
RoomDimensions3: 2.81 m X 1.52 m
RoomLevel4: Other
RoomWidth4: 2.25

Location Details

City: Toronto (Mount Pleasant East)
Province: Ontario

Property Details

SubdivisionName: Mount Pleasant East
LeaseFrequency: Monthly
Lease: 1700.00
LeaseTerm: Monthly

Property Features

CommunityFeatures: Pets Allowed With Restrictions,Community Centre
Heating: Baseboard heaters
CoolingYN: True
ParkingTotal: 1
GarageYN: True
CarportYN: False
ViewYN: False
Flooring: Ceramic,Parquet
HeatingFuel: Natural gas
Cooling: None
OpenParkingYN: False
AttachedGarageYN: False
PoolYN: False
WaterfrontYN: False

Courtesy of

OfficeName: NEW WORLD 2000 REALTY INC. **Office ID:** 50146

ListAOR: Toronto Regional Real Estate Board

Building Details

ParkingTotal: 1

Heating: Baseboard heaters

Amenities & Features

Waterfront available: No

OpenParkingYN: No

AttachedGarageYN: No

GarageYN: Yes

CarportYN: No

PoolYN: No

CoolingYN: Yes

CommunityFeatures: Pets Allowed With Restrictions, Community Centre

Cooling: None