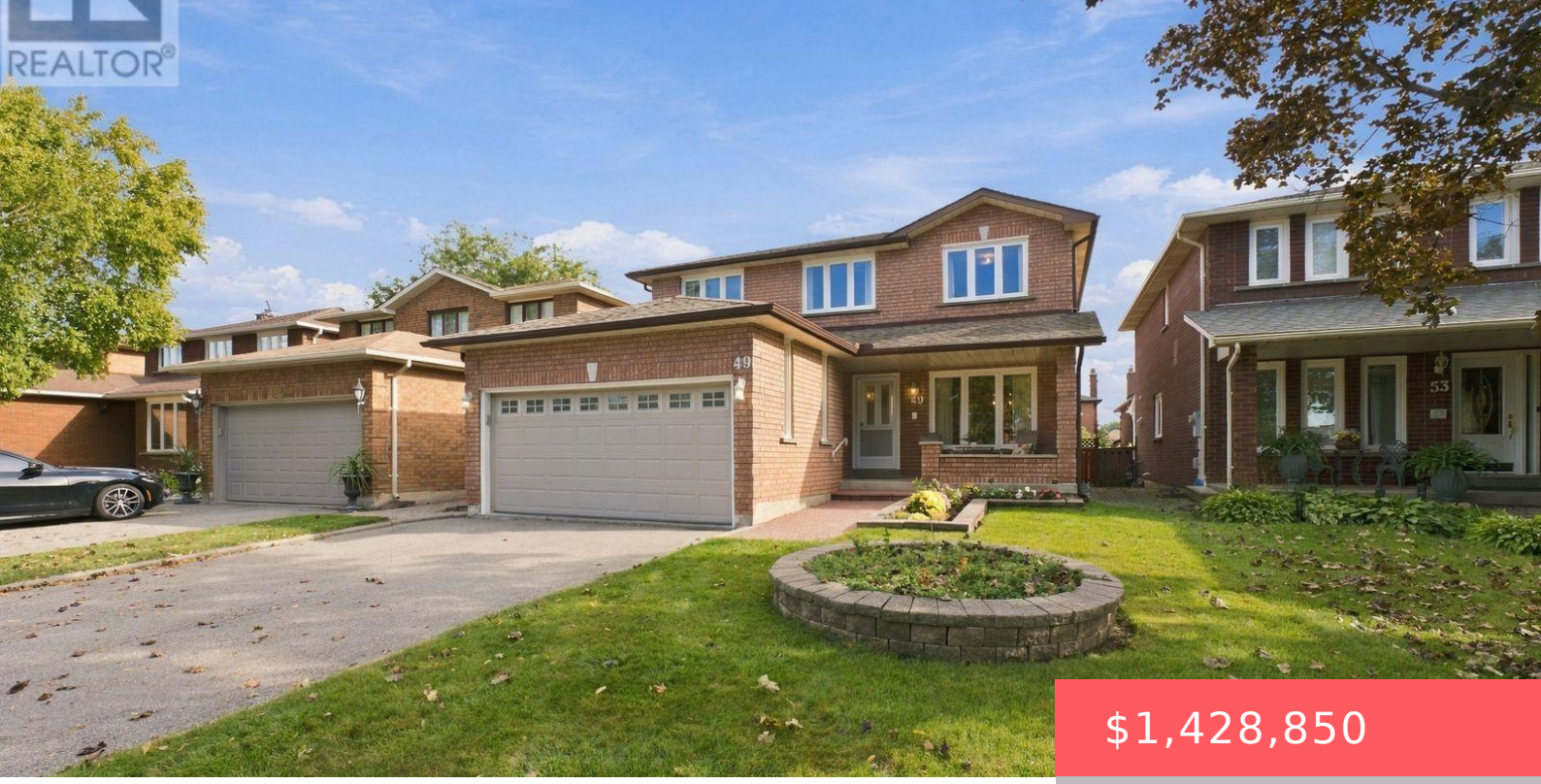

$1,428,850

- 4 beds
- 4 baths
- Single Family
- Single Family
- 2500 - 3000 sq ft

49 TREVOR STREET, VAUGHAN (EAST WOODBRIDGE), ONTARIO, CANADA, L4L7S6

https://www.gtarealestates.com

SPACE, LOCATION & POTENTIAL IN EAST WOODBRIDGE! Welcome to 49 Trevor Street, a well-cared-for family home offering just under 2,600 sq. ft. of above-grade living space on a beautiful lot in an established neighbourhood. If space is on your wish list, this home delivers! A traditional layout offers separate living, dining AND family rooms-giving everyone...

Rooms & Units Descr

RoomType1: Primary Bedroom
RoomLength1: 6.1
RoomDimensions1: 6.1 m X 4.26 m
RoomLevel2: Second level
RoomWidth2: 3.3
RoomType3: Bedroom 3
RoomLength3: 3.25
RoomDimensions3: 3.25 m X 3.8 m
RoomLevel4: Second level
RoomWidth4: 3.2
RoomType5: Recreational, Games room
RoomLength5: 5
RoomDimensions5: 5 m X 5.6 m
RoomLevel6: Basement
RoomWidth6: 3.2
RoomType7: Foyer
RoomLength7: 4.1
RoomDimensions7: 4.1 m X 3 m
RoomLevel8: Main level
RoomWidth8: 1.65
RoomType9: Living room
RoomLength9: 4.5
RoomDimensions9: 4.5 m X 3.05 m
RoomLevel10: Main level
RoomWidth10: 3.02
RoomType11: Family room
RoomLength11: 5.96
RoomDimensions11: 5.96 m X 3.27 m
RoomLevel12: Main level
RoomWidth12: 2.9
RoomType13: Eating area
RoomLength13: 4.25
RoomDimensions13: 4.25 m X 2.75 m
RoomLevel1: Second level
RoomWidth1: 4.26
RoomType2: Bedroom 2
RoomLength2: 4.5
RoomDimensions2: 4.5 m X 3.3 m
RoomLevel3: Second level
RoomWidth3: 3.8
RoomType4: Bedroom 4
RoomLength4: 3.2
RoomDimensions4: 3.2 m X 3.2 m
RoomLevel5: Basement
RoomWidth5: 5.6
RoomType6: Workshop
RoomLength6: 6.9
RoomDimensions6: 6.9 m X 3.2 m
RoomLevel7: Main level
RoomWidth7: 3
RoomType8: Laundry room
RoomLength8: 3.27
RoomDimensions8: 3.27 m X 1.65 m
RoomLevel9: Main level
RoomWidth9: 3.05
RoomType10: Dining room
RoomLength10: 3.05
RoomDimensions10: 3.05 m X 3.02 m
RoomLevel11: Main level
RoomWidth11: 3.27
RoomType12: Kitchen
RoomLength12: 3.05
RoomDimensions12: 3.05 m X 2.9 m
RoomLevel13: Main level
RoomWidth13: 2.75



Location Details

City: Vaughan (East Woodbridge)

Province: Ontario

Property Details

SubdivisionName: East Woodbridge

Levels: 2

Stories: 2

FrontageLength: 41 ft

Property Features

CommunityFeatures: Community Centre

Fencing: Fenced yard

Flooring: Ceramic,Concrete,Parquet

Heating: Forced air

HeatingFuel: Natural gas

CoolingYN: True

Cooling: Central air conditioning

ParkingTotal: 6

OpenParkingYN: False

GarageYN: True

AttachedGarageYN: True

CarportYN: False

PoolYN: False

ViewYN: False

WaterfrontYN: False

Sewer: Sanitary sewer

Courtesy of

OfficeName: REMAX YOUR COMMUNITY REALTY

Office ID: 247988

ListAOR: Toronto Regional Real Estate Board

Building Details

ParkingTotal: 6

Heating: Forced air

Sewer: Sanitary sewer



Amenities & Features

Waterfront available: No

AttachedGarageYN: Yes

CarportYN: No

CoolingYN: Yes

Cooling: Central air conditioning

OpenParkingYN: No

GarageYN: Yes

PoolYN: No

CommunityFeatures: Community Centre