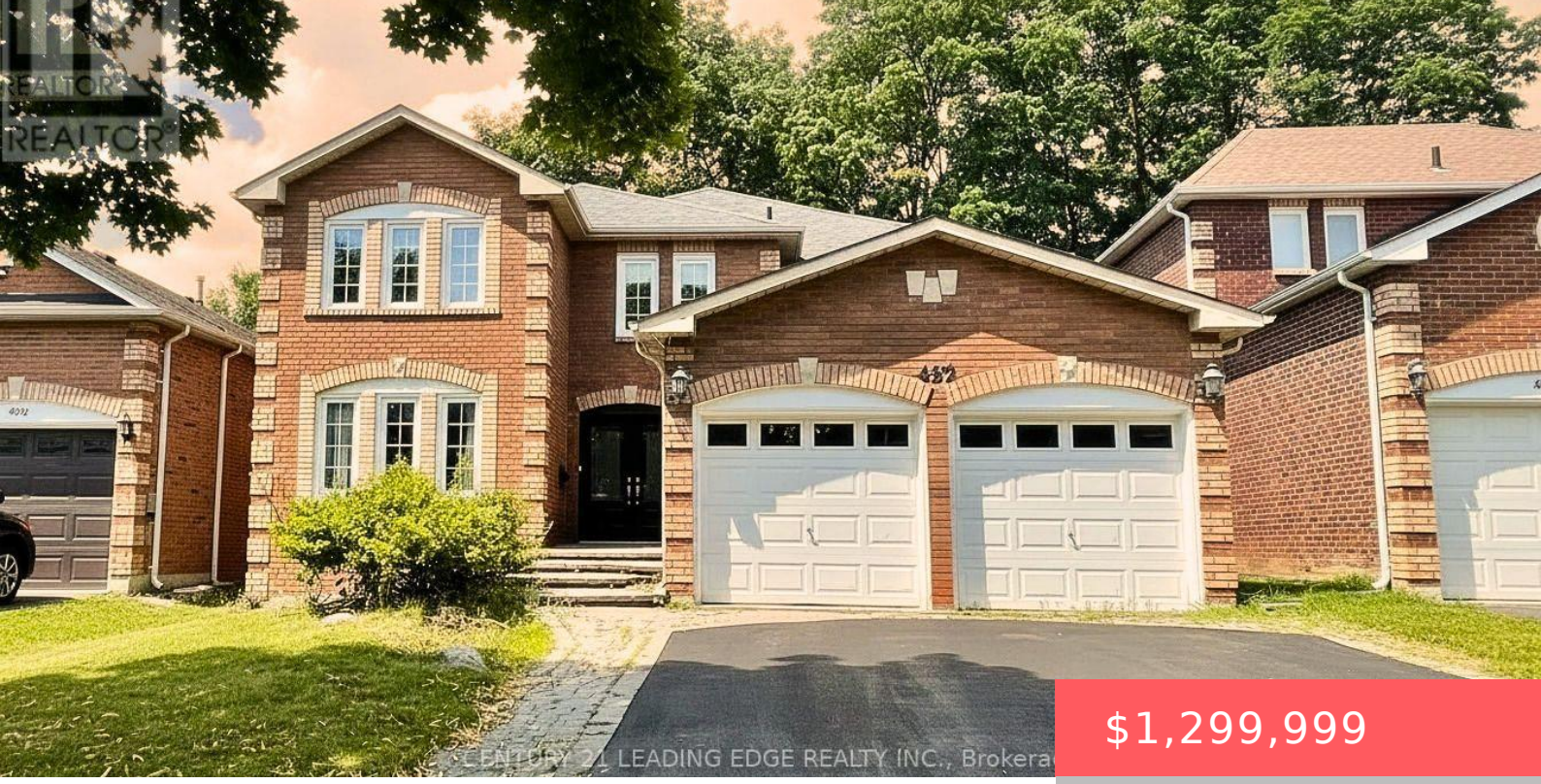

$1,299,999

- 6 beds
- 5 baths
- Single Family
- Single Family
- 3500 - 5000 sq ft

492 PALMTREE CRESCENT, OSHAWA (EASTDALE), ONTARIO, CANADA, L1K2H3, L1K2H3

https://www.gtarealestates.com

Welcome To This Spacious Family Home Situated On A Premium Ravine Lot In A Quiet, Family-Friendly Neighborhood! An Excellent opportunity for investors as Main And Second Floor is Tenanted. Designed for comfort and entertaining as this Beautiful Home Offers Generously Sized Rooms, A Main Floor Office and Laundry, An Inviting Family Room And Kitchen Featuring...

Rooms & Units Descr

RoomType1: Primary Bedroom
RoomLength1: 6.65
RoomDimensions1: 6.65 m X 5.29 m
RoomLevel2: Second level
RoomWidth2: 4.52
RoomType3: Bedroom 3
RoomLength3: 3.96
RoomDimensions3: 3.96 m X 3.86 m
RoomLevel4: Second level
RoomWidth4: 3.96
RoomType5: Living room
RoomLength5: 6.4
RoomDimensions5: 6.4 m X 3.96 m
RoomLevel6: Main level
RoomWidth6: 4.16
RoomType7: Kitchen
RoomLength7: 6.6
RoomDimensions7: 6.6 m X 4.16 m
RoomLevel8: Main level
RoomWidth8: 4.16
RoomType9: Office
RoomLength9: 4.16
RoomDimensions9: 4.16 m X 4.16 m
RoomLevel1: Second level
RoomWidth1: 5.29
RoomType2: Bedroom 2
RoomLength2: 4.57
RoomDimensions2: 4.57 m X 4.52 m
RoomLevel3: Second level
RoomWidth3: 3.86
RoomType4: Bedroom 4
RoomLength4: 3.96
RoomDimensions4: 3.96 m X 3.96 m
RoomLevel5: Main level
RoomWidth5: 3.96
RoomType6: Dining room
RoomLength6: 4.52
RoomDimensions6: 4.52 m X 4.16 m
RoomLevel7: Main level
RoomWidth7: 4.16
RoomType8: Family room
RoomLength8: 5.38
RoomDimensions8: 5.38 m X 4.16 m
RoomLevel9: Main level
RoomWidth9: 4.16

Location Details

City: Oshawa (Eastdale), Oshawa (Eastdale)
Province: Ontario

Property Details

SubdivisionName: Eastdale
Stories: 2
Levels: 2
FrontageLength: 49 ft ,2 in

Property Features

Fencing: Fenced yard
Heating: Forced air
CoolingYN: True
ParkingTotal: 7
GarageYN: True
CarportYN: False
PoolYN: False
WaterfrontYN: False
Flooring: Hardwood
HeatingFuel: Natural gas
Cooling: Central air conditioning
OpenParkingYN: False
AttachedGarageYN: True
FireplacesTotal: 1
ViewYN: False
Sewer: Sanitary sewer

Courtesy of

OfficeName: CENTURY 21 LEADING EDGE REALTY INC.
Office ID: 275965
ListAOR: Toronto Regional Real Estate Board

Building Details

ParkingTotal: 7
Heating: Forced air
Sewer: Sanitary sewer

Amenities & Features

Waterfront available: No
AttachedGarageYN: Yes
CarportYN: No
CoolingYN: Yes
Total Fireplaces: 1
OpenParkingYN: No
GarageYN: Yes
PoolYN: No
Cooling: Central air conditioning