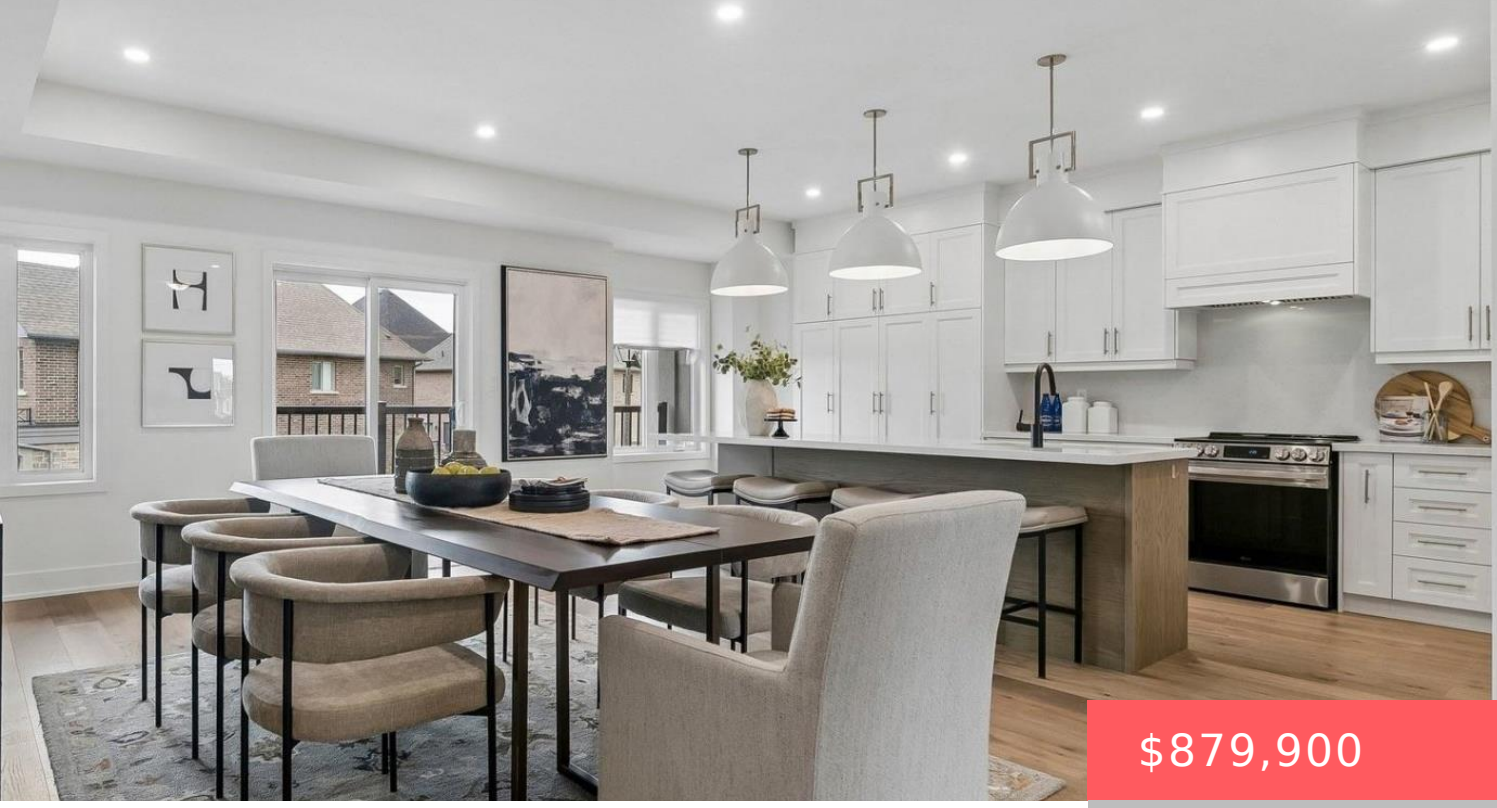

$879,900

- 3 beds
- 3 baths
- Single Family
- Single Family
- 2500 - 3000 sq ft

5 BALLINGER WAY, UXBRIDGE, ONTARIO, CANADA, L9P1W6, L9P1W6

https://www.gtarealestates.com

Welcome to 5 Ballinger Way. This stunning 2,520 sq. ft. home has been professionally interior-designed and decorated, featuring approximately $106,000 in luxury upgrades and carefully curated finishes throughout!! This gorgeous CUSTOM DESIGNED kitchen is the heart of the home, featuring wall to wall cabinetry with extended uppers to the ceiling, additional pantry storage, quartz countertops...

Rooms & Units Descr

RoomType1: Living room
RoomLength1: 4.06
RoomDimensions1: 4.06 m X 3.84 m
RoomLevel2: Main level
RoomWidth2: 2.62
RoomType3: Dining room
RoomLength3: 3.84
RoomDimensions3: 3.84 m X 3.35 m
RoomLevel4: Main level
RoomWidth4: 1.52
RoomType5: Kitchen
RoomLength5: 3.15
RoomDimensions5: 3.15 m X 3.76 m
RoomLevel6: Main level
RoomWidth6: 2.44
RoomType7: Great room
RoomLength7: 3.84
RoomDimensions7: 3.84 m X 3.35 m
RoomLevel8: Upper Level
RoomWidth8: 2.92
RoomType9: Bedroom 2
RoomLength9: 3.43
RoomDimensions9: 3.43 m X 3.35 m
RoomLevel10: Upper Level
RoomWidth10: 3.35
RoomType11: Laundry room
RoomLength11: 1.63
RoomDimensions11: 1.63 m X 1.98 m
RoomLevel12: Upper Level
RoomWidth12: 4.14
RoomType13: Foyer
RoomLength13: 2.44
RoomDimensions13: 2.44 m X 1.52 m
RoomLevel14: Ground level
RoomWidth14: 3.84

RoomLevel1: Main level
RoomWidth1: 3.84
RoomType2: Sitting room
RoomLength2: 3.25
RoomDimensions2: 3.25 m X 2.62 m
RoomLevel3: Main level
RoomWidth3: 3.35
RoomType4: Bathroom
RoomLength4: 1.52
RoomDimensions4: 1.52 m X 1.52 m
RoomLevel5: Main level
RoomWidth5: 3.76
RoomType6: Eating area
RoomLength6: 3.15
RoomDimensions6: 3.15 m X 2.44 m
RoomLevel7: Main level
RoomWidth7: 3.35
RoomType8: Bathroom
RoomLength8: 2.62
RoomDimensions8: 2.62 m X 2.92 m
RoomLevel9: Upper Level
RoomWidth9: 3.35
RoomType10: Bedroom 3
RoomLength10: 3.45
RoomDimensions10: 3.45 m X 3.35 m
RoomLevel11: Upper Level
RoomWidth11: 1.98
RoomType12: Primary Bedroom
RoomLength12: 4.27
RoomDimensions12: 4.27 m X 4.14 m
RoomLevel13: Ground level
RoomWidth13: 1.52
RoomType14: Office
RoomLength14: 3.76
RoomDimensions14: 3.76 m X 3.84 m

Location Details

City: Uxbridge, Uxbridge

Province: Ontario

Property Details

SubdivisionName: Uxbridge

Levels: 3

Stories: 3

FrontageLength: 23 ft ,6 in

Property Features

Flooring: Tile,Hardwood

Heating: Forced air

HeatingFuel: Natural gas

CoolingYN: True

Cooling: Central air conditioning

ParkingTotal: 4

OpenParkingYN: False

GarageYN: True

AttachedGarageYN: True

CarportYN: False

PoolYN: False

ViewYN: False

WaterfrontYN: False

Sewer: Sanitary sewer

Miscellaneous

AssociationFeeFrequency: Monthly

Courtesy of

OfficeName: COLDWELL BANKER THE REAL ESTATE CENTRE

Office ID: 256758

ListAOR: Toronto Regional Real Estate Board

Building Details

ParkingTotal: 4

Heating: Forced air

Sewer: Sanitary sewer

Amenities & Features

Waterfront available: No

OpenParkingYN: No

AttachedGarageYN: Yes

GarageYN: Yes

CarportYN: No

PoolYN: No

CoolingYN: Yes

Cooling: Central air conditioning