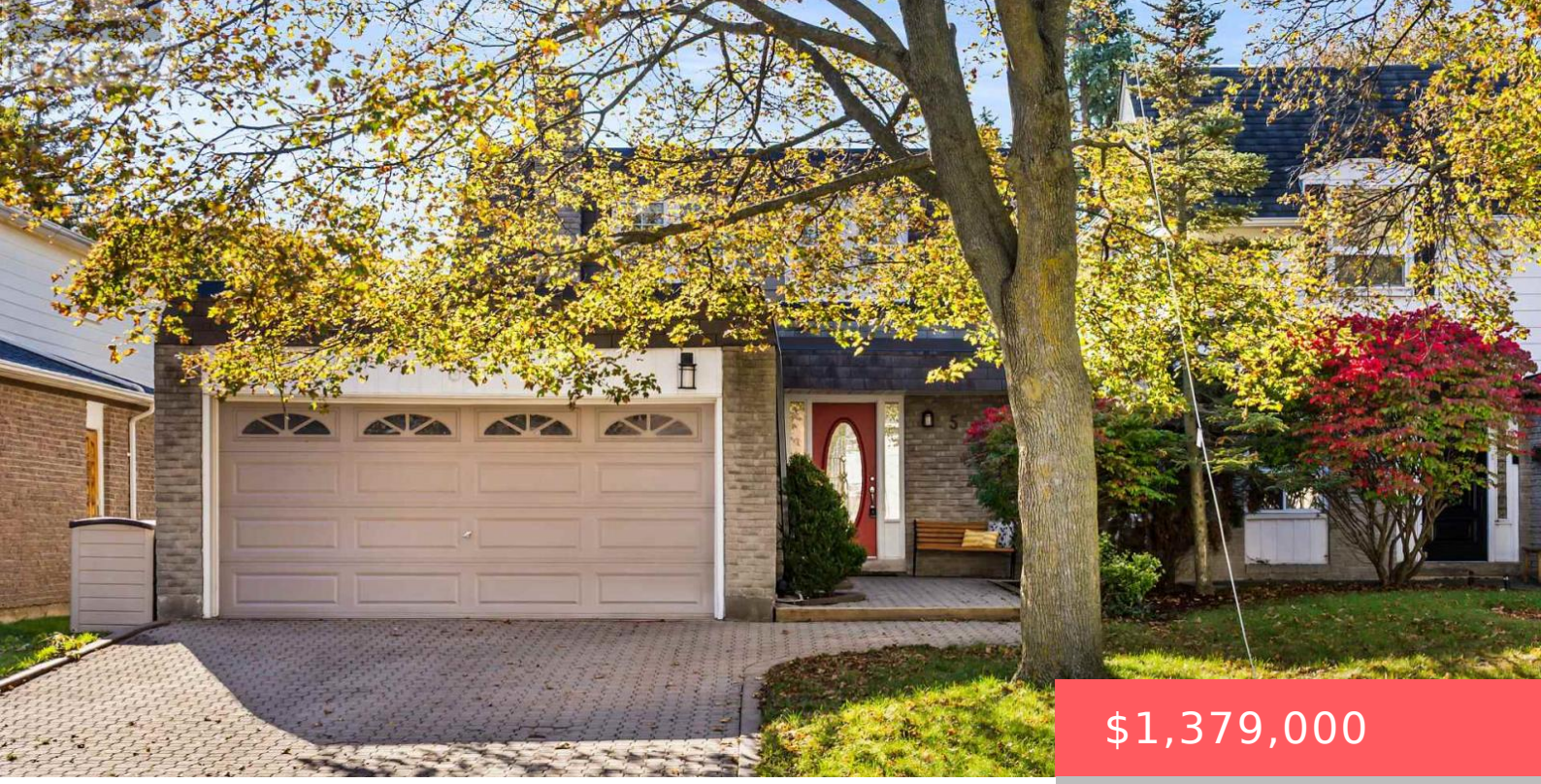

$1,379,000

- 5 beds
- 4 baths
- Single Family
- Single Family
- 1500 - 2000 sq ft

5 CHUMLEIGH CRESCENT, MARKHAM (GERMAN MILLS), ONTARIO, CANADA, L3T4G5, L3T4G5

https://www.gtarealestates.com

Beautifully updated and ready to welcome you home at 5 Chumleigh Crescent in the heart of sought-after German Mills! This spacious 4+1 bedroom, 4-bathroom home offers a wonderful combination of stylish finishes, comfortable living spaces, and a functional layout. Thoughtfully updated throughout with smooth ceilings, crown moulding, modern pot lights, and quality engineered hardwood floors...

Rooms & Units Descr

RoomType1: Bedroom 4
RoomLength1: 3.48
RoomDimensions1: 3.48 m X 2.75 m
RoomLevel2: Second level
RoomType3: Primary Bedroom
RoomLength3: 3.96
RoomDimensions3: 3.96 m X 328 m
RoomLevel4: Second level
RoomType5: Bedroom 2
RoomLength5: 3.48
RoomDimensions5: 3.48 m X 2.69 m
RoomLevel6: Second level
RoomWidth6: 3.28
RoomType7: Recreational, Games room
RoomLength7: 8.64
RoomDimensions7: 8.64 m X 5.14 m
RoomLevel8: Basement
RoomWidth8: 3.35
RoomType9: Bathroom
RoomDimensions9: Measurements not available
RoomLevel10: Basement
RoomWidth10: 2.51
RoomType11: Utility room
RoomLength11: 4.81
RoomDimensions11: 4.81 m X 2.47 m
RoomLevel12: Main level
RoomType13: Living room
RoomLength13: 5.44
RoomDimensions13: 5.44 m X 3.68 m
RoomLevel14: Main level
RoomWidth14: 2.47
RoomType15: Kitchen
RoomLength15: 3.56
RoomDimensions15: 3.56 m X 3.53 m
RoomLevel16: Main level
RoomWidth16: 3.35
RoomType17: Partial bathroom
RoomDimensions17: Measurements not available
RoomLevel1: Second level
RoomWidth1: 2.75
RoomType2: Bathroom
RoomDimensions2: Measurements not available
RoomLevel3: Second level
RoomWidth3: 328
RoomType4: Bathroom
RoomDimensions4: Measurements not available
RoomLevel5: Second level
RoomWidth5: 2.69
RoomType6: Bedroom 3
RoomLength6: 3.94
RoomDimensions6: 3.94 m X 3.28 m
RoomLevel7: Basement
RoomWidth7: 5.14
RoomType8: Bedroom 5
RoomLength8: 4.23
RoomDimensions8: 4.23 m X 3.35 m
RoomLevel9: Basement
RoomType10: Laundry room
RoomLength10: 3.21
RoomDimensions10: 3.21 m X 2.51 m
RoomLevel11: Basement
RoomWidth11: 2.47
RoomType12: Foyer
RoomDimensions12: Measurements not available
RoomLevel13: Main level
RoomWidth13: 3.68
RoomType14: Dining room
RoomLength14: 3.43
RoomDimensions14: 3.43 m X 2.47 m
RoomLevel15: Main level
RoomWidth15: 3.53
RoomType16: Kitchen
RoomLength16: 5.18
RoomDimensions16: 5.18 m X 3.35 m
RoomLevel17: Main level

Location Details

City: Markham (German Mills), Markham (German Mills)

Province: Ontario

Property Details

SubdivisionName: German Mills

Levels: 2

Stories: 2

FrontageLength: 35 ft ,4 in

Property Features

Flooring: Tile,Hardwood,Laminate

Heating: Forced air

HeatingFuel: Natural gas

CoolingYN: True

Cooling: Central air conditioning

ParkingTotal: 6

OpenParkingYN: False

GarageYN: True

AttachedGarageYN: True

CarportYN: False

PoolYN: False

ViewYN: False

WaterfrontYN: False

Sewer: Sanitary sewer

Courtesy of

OfficeName: RE/MAX HALLMARK REALTY LTD.

Office ID: 50236

ListAOR: Toronto Regional Real Estate Board

Building Details

ParkingTotal: 6

Heating: Forced air

Sewer: Sanitary sewer

Amenities & Features

Waterfront available: No

AttachedGarageYN: Yes

CarportYN: No

CoolingYN: Yes

OpenParkingYN: No

GarageYN: Yes

PoolYN: No

Cooling: Central air conditioning