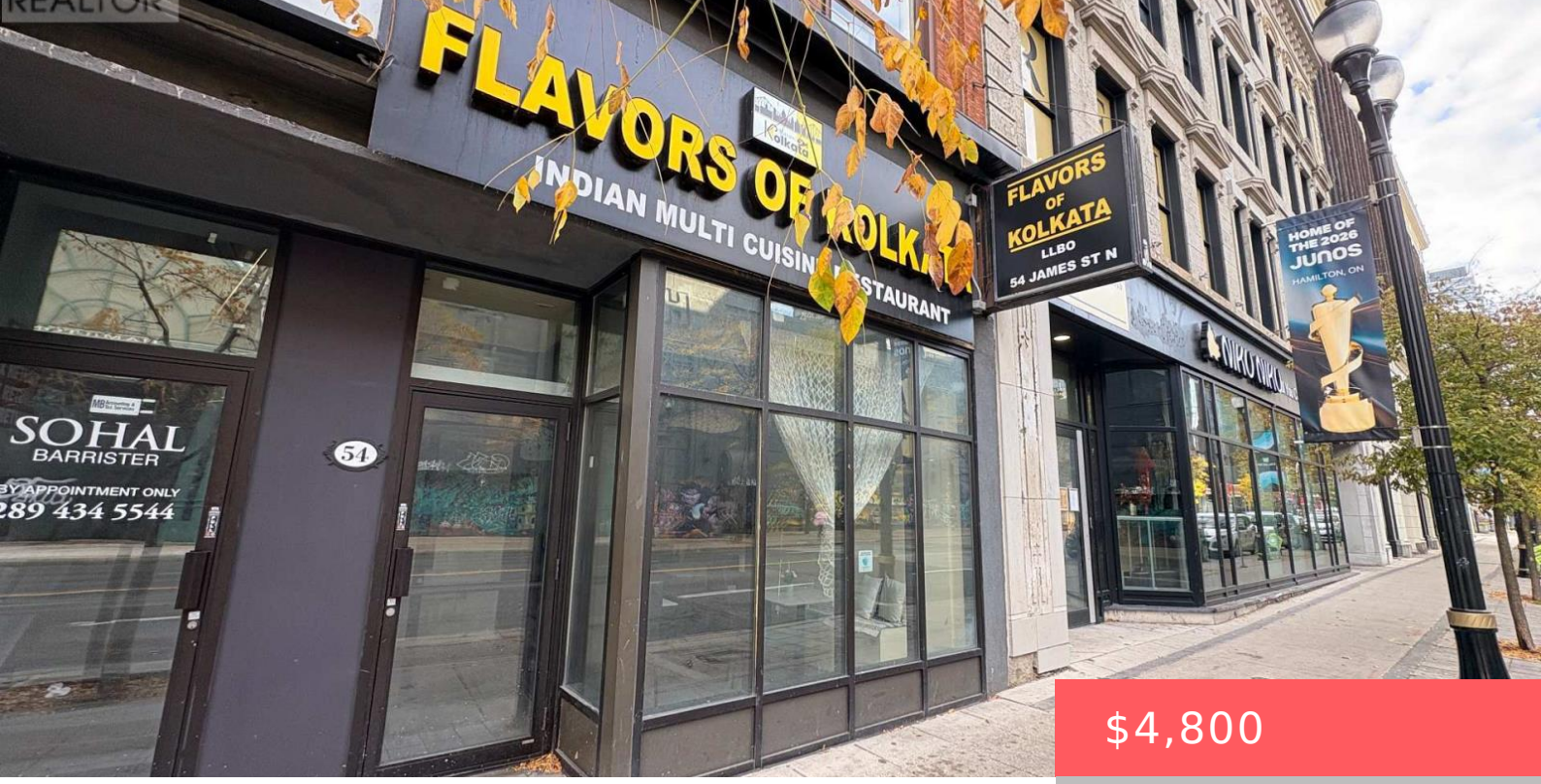

$4,800

- Retail
- Retail
- 1900 sq ft

54 JAMES STREET, HAMILTON (BEASLEY), ONTARIO, CANADA, L8R2K1, L8R2K1

https://www.gtarealestates.com

Position your business for success in the vibrant heart of downtown Hamilton! Now offered at an improved leasing price, this exceptional ground-floor commercial space at 54 James Street North presents an exciting opportunity to establish or expand your business in one of the city’s most dynamic dining, shopping and entertainment districts.Offering approximately 1,900 square feet...

Location Details

City: Hamilton (Beasley), Hamilton (Beasley)

Province: Ontario

Property Details

SubdivisionName: Beasley

Lease: 4800.00

LeaseTerm: Monthly

FrontageLength: 68 ft ,7 in

LeaseFrequency: Monthly

Property Features

Heating: Radiant heat

Cooling: Partially air conditioned

OpenParkingYN: False

AttachedGarageYN: False

PoolYN: False

WaterfrontYN: False

CoolingYN: True

ParkingTotal: 1

GarageYN: False

CarportYN: False

ViewYN: False

Courtesy of

OfficeName: ROYAL LEPAGE REAL ESTATE ASSOCIATES

Office ID: 302126

ListAOR: Toronto Regional Real Estate Board

Building Details

ParkingTotal: 1

Heating: Radiant heat

Amenities & Features

Waterfront available: No

AttachedGarageYN: No

CarportYN: No

CoolingYN: Yes

OpenParkingYN: No

GarageYN: No

PoolYN: No

Cooling: Partially air conditioned