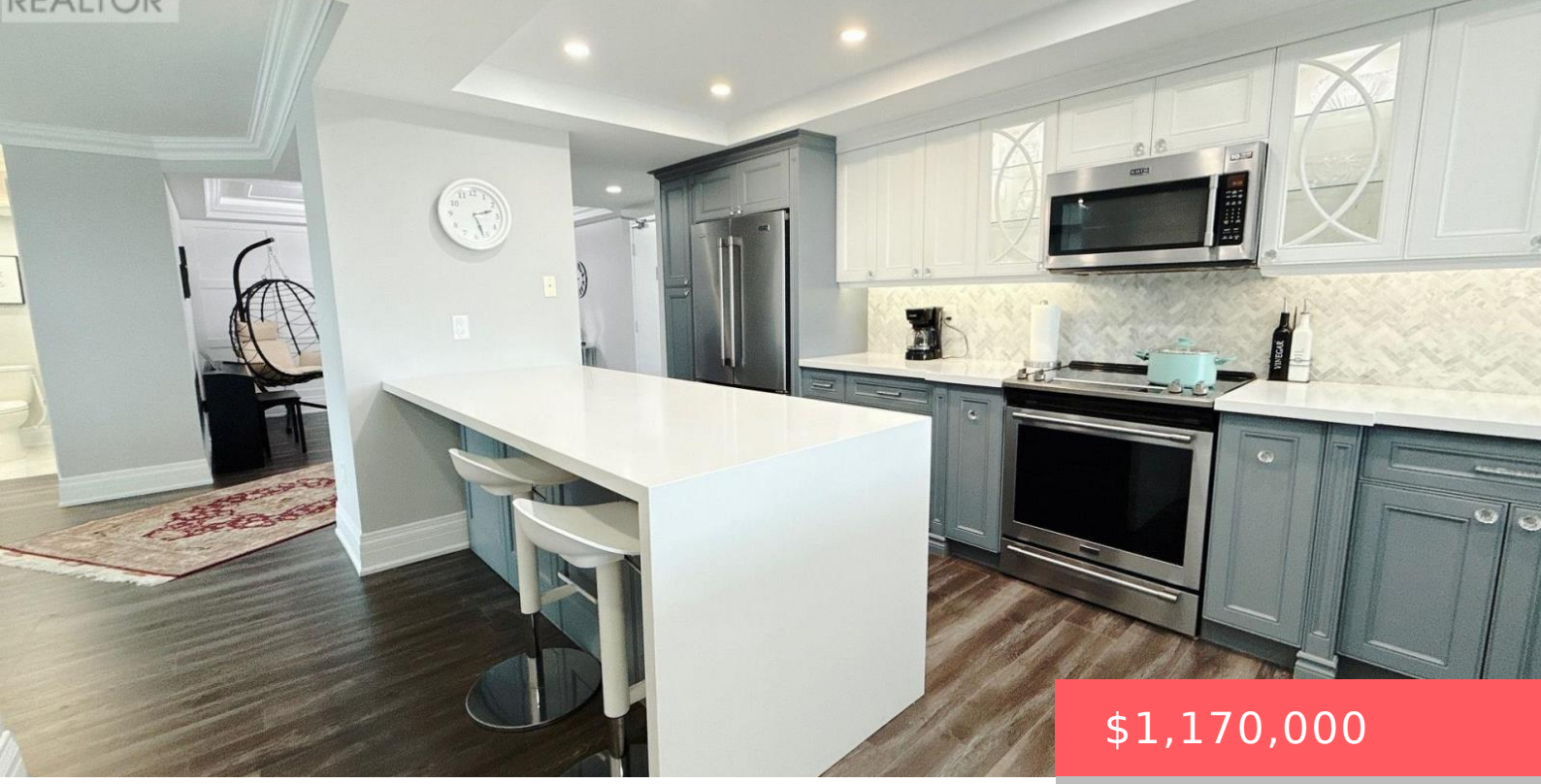

$1,170,000

- 3 beds
- 2 baths
- Single Family
- Single Family
- 1800 - 1999 sq ft

55 SKYMARK DRIVE, TORONTO (HILLCREST VILLAGE), ONTARIO, CANADA, M2H3N4, M2H3N4

https://www.gtarealestates.com

STUNNING PROFESSIONALLY RENOVATED CORNER SUITE WITH OPEN SOUTH & WEST VIEWS! Rarely offered, this exceptionally bright and spacious corner unit showcases an impressive blend of style, functionality and breathtaking natural light. The oversized living room features expansive windows, a TV wall and a dedicated entertainment/beverage bar-perfect for hosting or relaxing in style. The spacious living...

Rooms & Units Descr

UnitNumber: 2703
RoomLevel1: Ground level
RoomWidth1: 3.4
RoomType2: Dining room
RoomLength2: 3.7
RoomDimensions2: 3.7 m X 6.1 m
RoomLevel3: Ground level
RoomWidth3: 4
RoomType4: Den
RoomLength4: 3.7
RoomDimensions4: 3.7 m X 2.8 m
RoomLevel5: Ground level
RoomWidth5: 2.8
RoomType6: Primary Bedroom
RoomLength6: 6
RoomDimensions6: 6 m X 3.4 m
RoomLevel7: Ground level
RoomWidth7: 3.9
RoomType1: Living room
RoomLength1: 3.7
RoomDimensions1: 3.7 m X 3.4 m
RoomLevel2: Ground level
RoomWidth2: 6.1
RoomType3: Family room
RoomLength3: 5.4
RoomDimensions3: 5.4 m X 4 m
RoomLevel4: Ground level
RoomWidth4: 2.8
RoomType5: Kitchen
RoomLength5: 4.7
RoomDimensions5: 4.7 m X 2.8 m
RoomLevel6: Ground level
RoomWidth6: 3.4
RoomType7: Bedroom 2
RoomLength7: 2.8
RoomDimensions7: 2.8 m X 3.9 m

Location Details

City: Toronto (Hillcrest Village), Toronto (Hillcrest Village)
Province: Ontario

Property Details

SubdivisionName: Hillcrest Village

Property Features

CommunityFeatures: Pets not Allowed,School Bus
HeatingFuel: Natural gas
Cooling: Central air conditioning
OpenParkingYN: False
AttachedGarageYN: False
PoolYN: True
WaterfrontYN: False
Heating: Forced air
CoolingYN: True
ParkingTotal: 2
GarageYN: True
CarportYN: False
ViewYN: False

Miscellaneous

AssociationFeeFrequency: Monthly

Courtesy of

OfficeName: CENTRAL HOME REALTY INC.
Office ID: 279779
ListAOR: Toronto Regional Real Estate Board

Building Details

ParkingTotal: 2
Heating: Forced air

Amenities & Features

Waterfront available: No
AttachedGarageYN: No
CarportYN: No
CoolingYN: Yes
Cooling: Central air conditioning
OpenParkingYN: No
GarageYN: Yes
PoolYN: Yes
CommunityFeatures: Pets not Allowed, School Bus