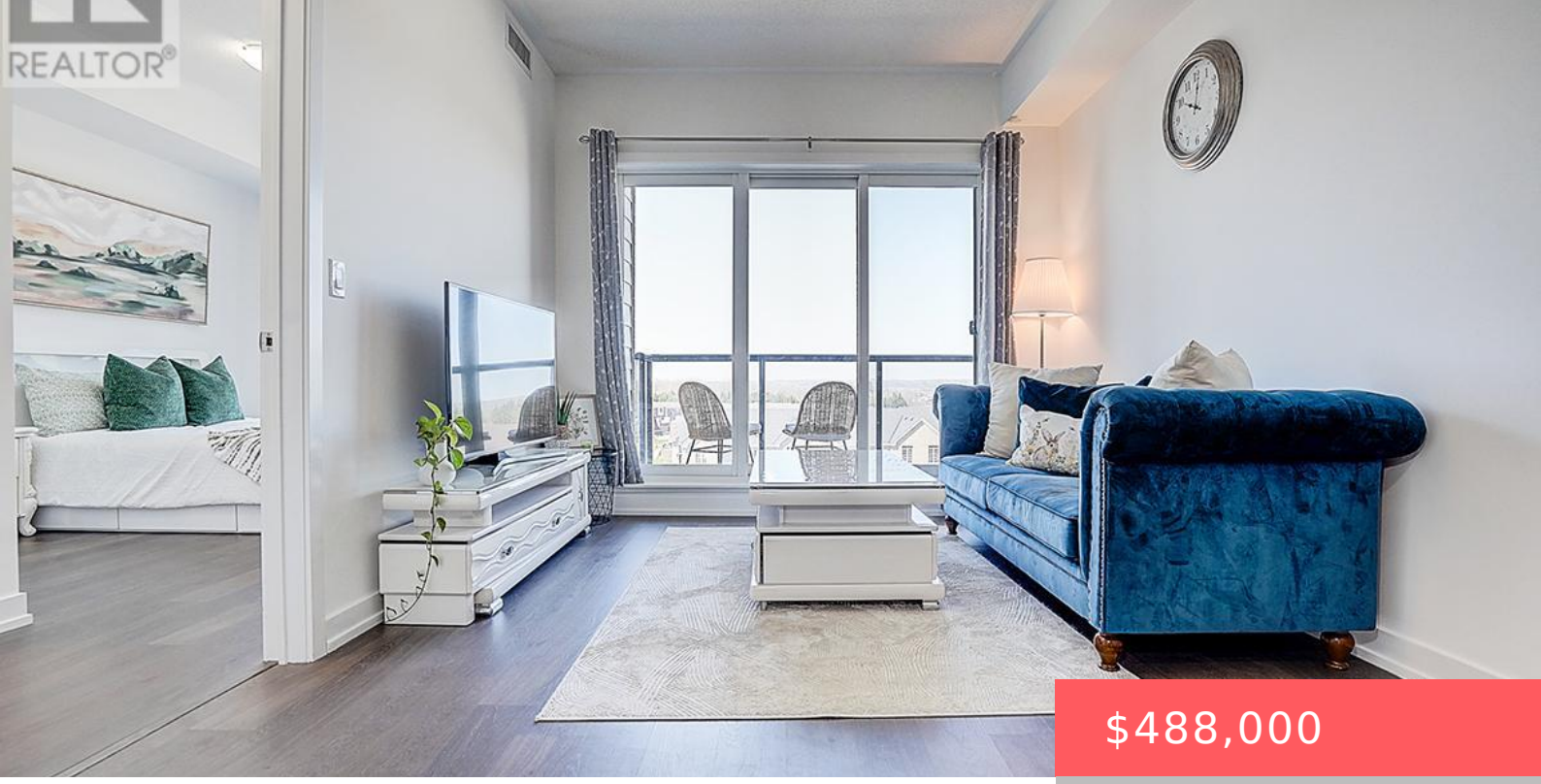

$488,000

- 2 beds
- 2 baths
- Single Family
- Single Family
- 700 - 799 sq ft

555 WILLIAM GRAHAM DRIVE, AURORA, ONTARIO, CANADA, L4G4H9

https://www.gtarealestates.com

Unobstructed Views Of The Sunset And Overlooking Whispering Pines Trails. Stunning Executive Condo At The Arbors, Fabulous West View Overlooking Aurora, Larger Unit, 723 Sq Ft+54 Sq Ft for Balcony. With One Parking, One Locker.One Bedroom With Standing Shower 3Pcs Ensuite, Separate Den, Extra 2-Piece Washroom, 9′ Ceilings, New Painted, Amenities Include Concierge/Security, Party Room,...

Rooms & Units Descr

UnitNumber: 348
RoomLevel1: Ground level
RoomWidth1: 3.11
RoomType2: Dining room
RoomLength2: 8.46
RoomDimensions2: 8.46 m X 3.11 m
RoomLevel3: Ground level
RoomWidth3: 2.11
RoomType4: Primary Bedroom
RoomLength4: 2.94
RoomDimensions4: 2.94 m X 3.72 m
RoomLevel5: Ground level
RoomWidth5: 2.11
RoomType1: Living room
RoomLength1: 8.46
RoomDimensions1: 8.46 m X 3.11 m
RoomLevel2: Ground level
RoomWidth2: 3.11
RoomType3: Kitchen
RoomLength3: 2.64
RoomDimensions3: 2.64 m X 2.11 m
RoomLevel4: Ground level
RoomWidth4: 3.72
RoomType5: Den
RoomLength5: 2.64
RoomDimensions5: 2.64 m X 2.11 m

Location Details

City: Aurora
Province: Ontario

Property Details

SubdivisionName: Rural Aurora

Property Features

CommunityFeatures: Pets Allowed With Restrictions
Heating: Heat Pump
CoolingYN: True
ParkingTotal: 1
GarageYN: True
CarportYN: False
ViewYN: True
WaterfrontYN: False
Flooring: Laminate
HeatingFuel: Other
Cooling: Central air conditioning
OpenParkingYN: False
AttachedGarageYN: False
PoolYN: False
View: View

Miscellaneous

AssociationFeeFrequency: Monthly

Courtesy of

OfficeName: BAY STREET GROUP INC.
Office ID: 280684
ListAOR: Toronto Regional Real Estate Board

Building Details

ParkingTotal: 1
Heating: Heat Pump

Amenities & Features

Waterfront available: No
AttachedGarageYN: No
CarportYN: No
CoolingYN: Yes
Cooling: Central air conditioning
OpenParkingYN: No
GarageYN: Yes
PoolYN: No
CommunityFeatures: Pets Allowed With Restrictions