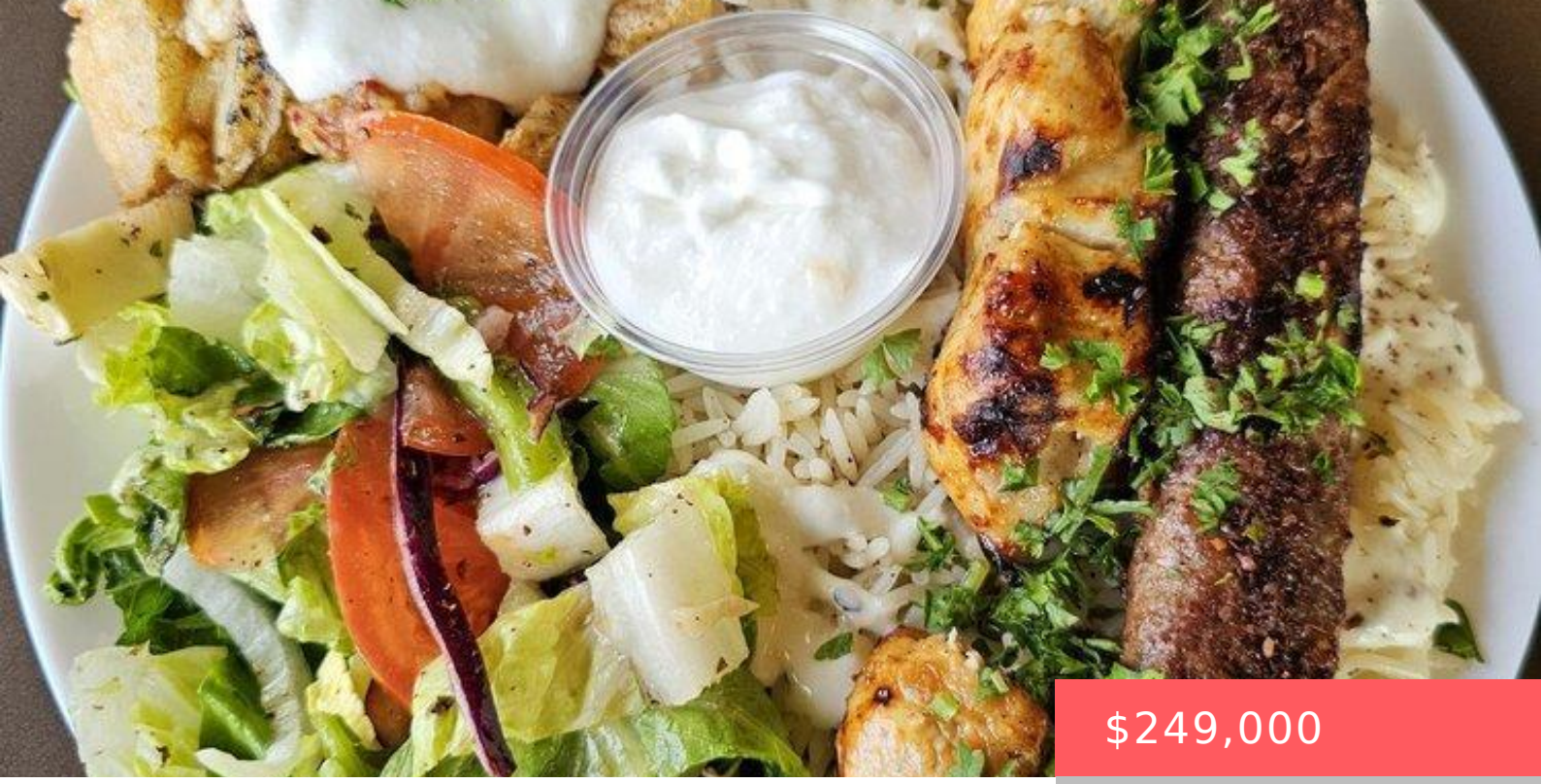

$249,000

- Business
- Business

5555 EGLINTON AVENUE, TORONTO (ERINGATE-CENTENNIAL-WEST DEANE), ONTARIO, CANADA, M9C5M1, M9C5M1

https://www.gtarealestates.com

Well-established restaurant opportunity in a prime, high-visibility location. The restaurant is known for its loyal clientele, quality cuisine, and strong reputation. Turnkey restaurant with multiple income streams including a profitable dine-in operation and expanding corporate catering services. The restaurant benefits from strong local demand and proximity to office hubs, making it ideal for continued growth...

Rooms & Units Descr

UnitNumber: 110

Location Details

City: Toronto (Eringate-Centennial-West Deane), Toronto (Eringate-Centennial-West Deane)

Province: Ontario

Property Details

SubdivisionName: Eringate-Centennial-West Deane

Property Features

Heating: Forced air

Cooling: Fully air conditioned

GarageYN: False

CarportYN: False

ViewYN: False

CoolingYN: True

OpenParkingYN: False

AttachedGarageYN: False

PoolYN: False

WaterfrontYN: False

Courtesy of

OfficeName: ROYAL LEPAGE ELITE REALTY

Office ID: 51311

ListAOR: Toronto Regional Real Estate Board

Building Details

Heating: Forced air

Amenities & Features

Waterfront available: No

AttachedGarageYN: No

CarportYN: No

CoolingYN: Yes

OpenParkingYN: No

GarageYN: No

PoolYN: No

Cooling: Fully air conditioned