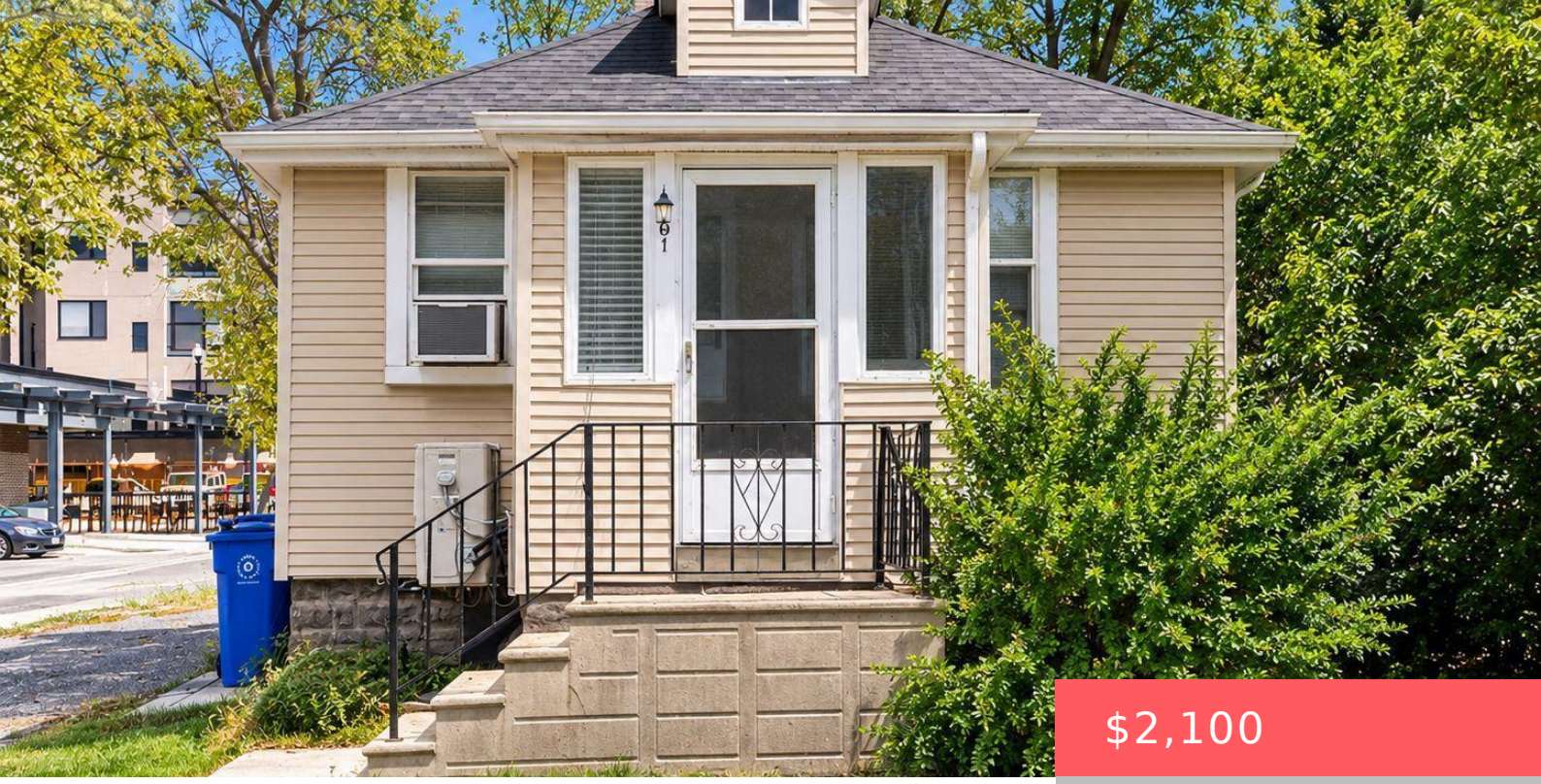

$2,100

- 2 beds
- 1 bath
- Single Family
- Single Family
- 700 - 1100 sq ft

567 GRANBY PLACE, NEWMARKET (CENTRAL NEWMARKET), ONTARIO, CANADA, L3Y2J6

https://www.gtarealestates.com

Charming Detached 2-Bedroom Bungalow – Prime Location, Welcome to this cozy and well-maintained detached 2-bedroom bungalow, offering comfortable main-floor living with 2-car parking. The home features newer laminate flooring in the bedrooms and newer broadloom in the family room, along with a bright eat-in kitchen. The unfinished basement provides ample storage space, while the recently...

Location Details

City: Newmarket (Central Newmarket)

Province: Ontario

Property Details

SubdivisionName: Central Newmarket

Levels: 1

Lease: 2100.00

LeaseTerm: Monthly

ArchitecturalStyle: Bungalow

Stories: 1

LeaseFrequency: Monthly

Property Features

Heating: Heat Pump

CoolingYN: True

OpenParkingYN: False

AttachedGarageYN: False

PoolYN: False

WaterfrontYN: False

HeatingFuel: Electric

Cooling: Central air conditioning

GarageYN: False

CarportYN: False

ViewYN: False

Sewer: Sanitary sewer

Courtesy of

OfficeName: REMAX YOUR COMMUNITY REALTY

Office ID: 50168

ListAOR: Toronto Regional Real Estate Board

Building Details

ArchitecturalStyle: Bungalow

Heating: Heat Pump

Sewer: Sanitary sewer

Amenities & Features

Waterfront available: No

AttachedGarageYN: No

CarportYN: No

CoolingYN: Yes

OpenParkingYN: No

GarageYN: No

PoolYN: No

Cooling: Central air conditioning