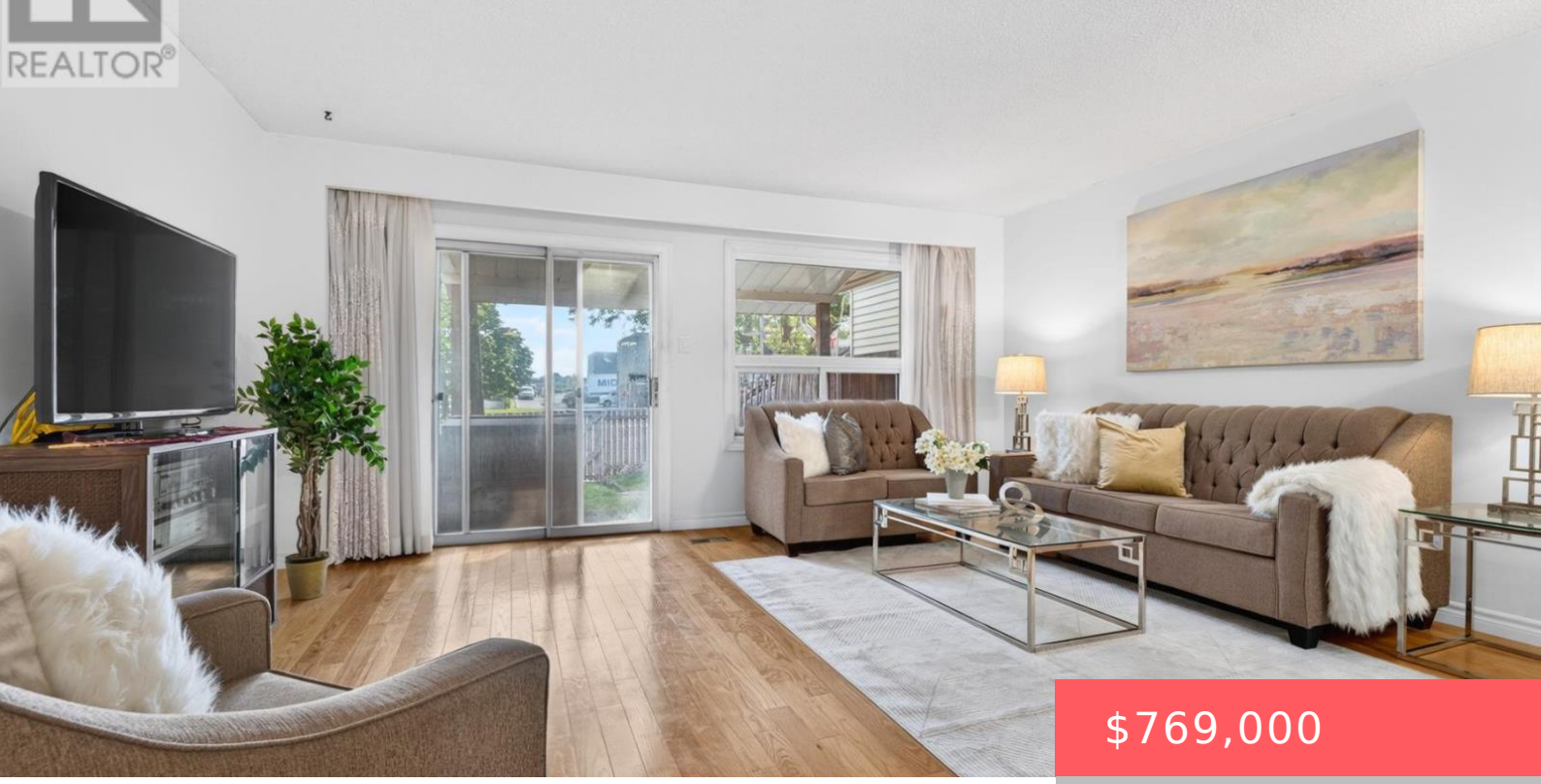

$769,000

- 3 beds
- 3 baths
- Single Family
- Single Family
- 1100 - 1500 sq ft

58 VALDOR DRIVE, TORONTO (AGINCOURT NORTH), ONTARIO, CANADA, M1V1R4

https://www.gtarealestates.com

THIS Is What Value Looks Like In The GTA * Spacious, Affordable, Townhome, With No Condo Fees * Well-Kept Home Has A Great Main Floor Layout, With Large Living Room That Walks Out To The Backyard * 2nd Floor Boasts Three Good-Sized Bedrooms, Including A Primary With An Semi-Ensuite Bathroom * Finished, Full Basement Is...

Rooms & Units Descr

RoomType1: Bedroom 2

RoomLength1: 5.54

RoomDimensions1: 5.54 m X 2.46 m

RoomLevel2: Second level

RoomWidth2: 4.93

RoomType3: Primary Bedroom

RoomLength3: 4.32

RoomDimensions3: 4.32 m X 3.73 m

RoomLevel4: Basement

RoomType5: Recreational, Games room

RoomDimensions5: Measurements not available

RoomLevel6: Main level

RoomWidth6: 2.72

RoomType7: Living room

RoomLength7: 5.7

RoomDimensions7: 5.7 m X 4.5 m

RoomLevel8: Main level

RoomWidth8: 1.45

RoomType9: Dining room

RoomLength9: 2.77

RoomDimensions9: 2.77 m X 2.54 m

RoomLevel1: Second level

RoomWidth1: 2.46

RoomType2: Bedroom 3

RoomLength2: 4.52

RoomDimensions2: 4.52 m X 4.93 m

RoomLevel3: Second level

RoomWidth3: 3.73

RoomType4: Laundry room

RoomDimensions4: Measurements not available

RoomLevel5: Basement

RoomType6: Kitchen

RoomLength6: 3.43

RoomDimensions6: 3.43 m X 2.72 m

RoomLevel7: Main level

RoomWidth7: 4.5

RoomType8: Foyer

RoomLength8: 1.6

RoomDimensions8: 1.6 m X 1.45 m

RoomLevel9: Main level

RoomWidth9: 2.54

Location Details

City: Toronto (Agincourt North)

Province: Ontario

Property Details

SubdivisionName: Agincourt North

Stories: 2

Levels: 2

FrontageLength: 17 ft ,6 in

Property Features

CommunityFeatures: Community Centre
Flooring: Hardwood
HeatingFuel: Natural gas
Cooling: Central air conditioning
OpenParkingYN: False
AttachedGarageYN: True
PoolYN: False
WaterfrontYN: False
Fencing: Fenced yard
Heating: Forced air
CoolingYN: True
ParkingTotal: 2
GarageYN: True
CarportYN: False
ViewYN: False
Sewer: Sanitary sewer

Courtesy of

OfficeName: CENTURY 21 LEADING EDGE REALTY INC.
Office ID: 50068
ListAOR: Toronto Regional Real Estate Board

Building Details

ParkingTotal: 2
Heating: Forced air
Sewer: Sanitary sewer

Amenities & Features

Waterfront available: No
AttachedGarageYN: Yes
CarportYN: No
CoolingYN: Yes
Cooling: Central air conditioning
OpenParkingYN: No
GarageYN: Yes
PoolYN: No
CommunityFeatures: Community Centre