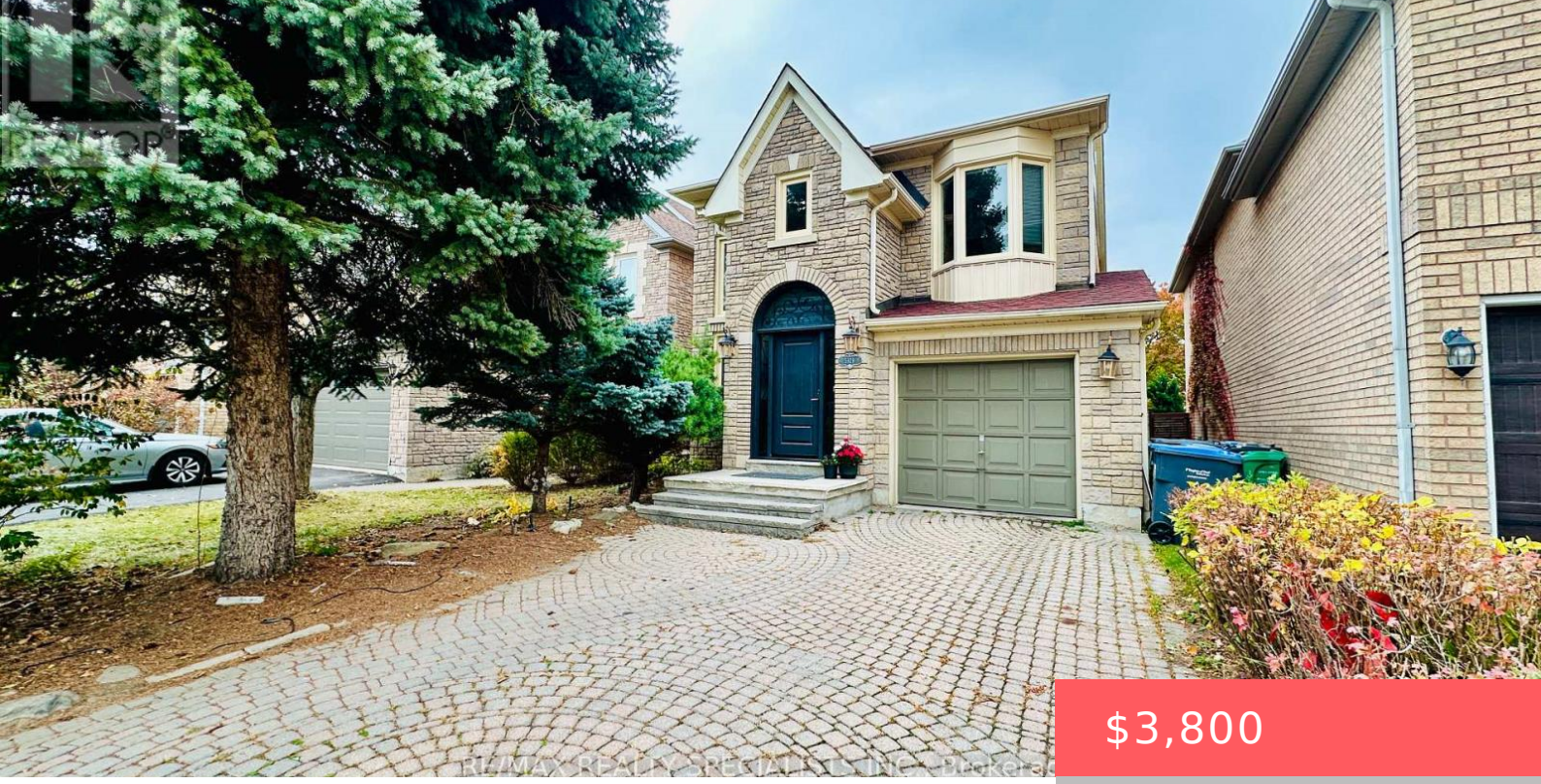

$3,800

- 3 beds
- 3 baths
- Single Family
- Single Family
- 2000 - 2500 sq ft

5929 LEESIDE CRESCENT, MISSISSAUGA (CENTRAL ERIN MILLS), ONTARIO, CANADA, L5M5L8, L5M5L8

https://www.gtarealestates.com

Beautiful Detached 3-bedroom Home For Lease In Central Erin Mills! Well-maintained 3-bedroom, 3-bathroom Detached Home On A Quiet, Family Friendly Crescent In Highly Desirable Central Erin Mills, Mississauga. Featuring Sun Filled Upgraded Stone FaÃ§ade, Interlock Driveway, Open Concept Layout, Impressive Open To Above Foyer, Elegant Oak Spiral Staircase And Second Floor Family/sitting Area. Spacious Primary...

Rooms & Units Descr

RoomType1: Primary Bedroom
RoomLength1: 5.89
RoomDimensions1: 5.89 m X 4.27 m
RoomLevel2: Second level
RoomWidth2: 2.74
RoomType3: Bedroom 3
RoomLength3: 3.05
RoomDimensions3: 3.05 m X 2.9 m
RoomLevel4: Second level
RoomWidth4: 3.56
RoomType5: Recreational, Games room
RoomLength5: 8.84
RoomDimensions5: 8.84 m X 3.51 m
RoomLevel6: Main level
RoomWidth6: 3.51
RoomType7: Dining room
RoomLength7: 8.84
RoomDimensions7: 8.84 m X 3.51 m
RoomLevel8: Main level
RoomWidth8: 2.95
RoomType9: Eating area
RoomLength9: 2.95
RoomDimensions9: 2.95 m X 2.74 m
RoomLevel10: Main level
RoomWidth10: 3.45

RoomLevel1: Second level
RoomWidth1: 4.27
RoomType2: Bedroom 2
RoomLength2: 3.05
RoomDimensions2: 3.05 m X 2.74 m
RoomLevel3: Second level
RoomWidth3: 2.9
RoomType4: Family room
RoomLength4: 3.66
RoomDimensions4: 3.66 m X 3.56 m
RoomLevel5: Basement
RoomWidth5: 3.51
RoomType6: Living room
RoomLength6: 8.84
RoomDimensions6: 8.84 m X 3.51 m
RoomLevel7: Main level
RoomWidth7: 3.51
RoomType8: Kitchen
RoomLength8: 3.2
RoomDimensions8: 3.2 m X 2.95 m
RoomLevel9: Main level
RoomWidth9: 2.74
RoomType10: Foyer
RoomLength10: 4.6
RoomDimensions10: 4.6 m X 3.45 m

Location Details

City: Mississauga (Central Erin Mills), Mississauga (Central Erin Mills)
Province: Ontario

Property Details

SubdivisionName: Central Erin Mills

Stories: 2

Lease: 3800.00

LeaseTerm: Monthly

Levels: 2

FrontageLength: 32 ft

LeaseFrequency: Monthly

Property Features

Fencing: Fenced yard

Heating: Forced air

CoolingYN: True

ParkingTotal: 4

GarageYN: True

CarportYN: False

ViewYN: True

WaterfrontYN: False

Flooring: Hardwood,Ceramic,Laminate

HeatingFuel: Natural gas

Cooling: Central air conditioning

OpenParkingYN: False

AttachedGarageYN: False

PoolYN: False

View: View

Sewer: Sanitary sewer

Courtesy of

OfficeName: RE/MAX REALTY SPECIALISTS INC.

Office ID: 283484

ListAOR: Toronto Regional Real Estate Board

Building Details

ParkingTotal: 4

Sewer: Sanitary sewer

Heating: Forced air

Amenities & Features

Waterfront available: No

AttachedGarageYN: No

CarportYN: No

CoolingYN: Yes

OpenParkingYN: No

GarageYN: Yes

PoolYN: No

Cooling: Central air conditioning