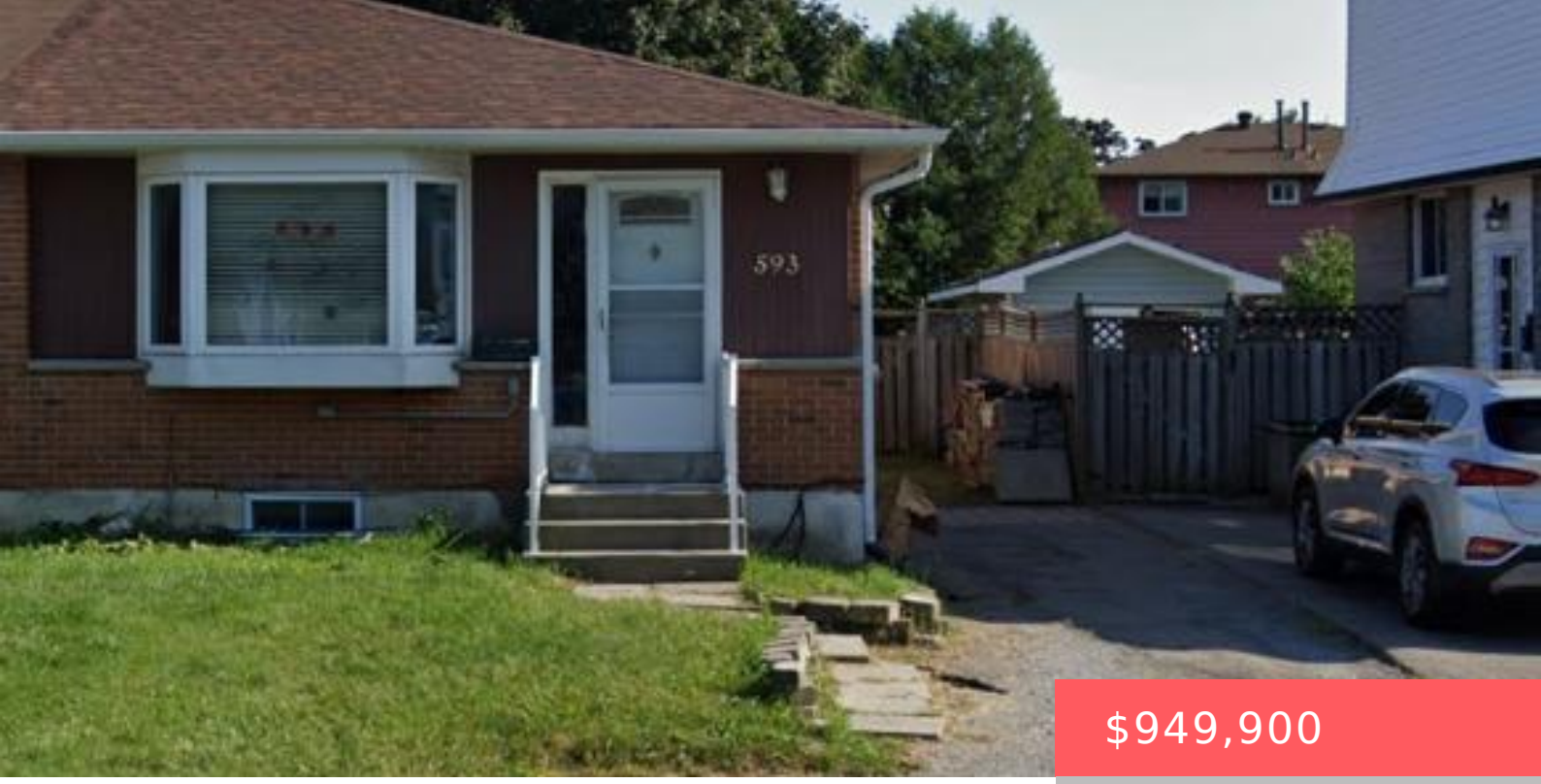


$949,900

- 6 beds
- 3 baths
- Single Family
- Single Family
- 1100 - 1500 sq ft

## 593 RADISSON AVENUE, OSHAWA (VANIER), ONTARIO, CANADA, L1J1X7

https://www.gtarealestates.com

Set in Oshawa’s established Vanier neighbourhood, this well-kept home delivers space, flexibility, and an unbeatable location. The main floor features 3 generous bedrooms and a full 3-piece bath, with a bright, functional layout ideal for everyday family living. Downstairs, a 2-bedroom basement with its own 3-piece bath + another one Bedroom Apartment also, with separate...

## Rooms & Units Descr

**RoomType1:** Bedroom
**RoomLength1:** 6.7
**RoomDimensions1:** 6.7 m X 4.57 m
**RoomLevel2:** Basement
**RoomWidth2:** 3.48
**RoomType3:** Bedroom 4
**RoomLength3:** 5.27
**RoomDimensions3:** 5.27 m X 3.56 m
**RoomLevel4:** Basement
**RoomWidth4:** 2.32
**RoomType5:** Kitchen
**RoomLength5:** 5.32
**RoomDimensions5:** 5.32 m X 2.74 m
**RoomLevel6:** Main level
**RoomWidth6:** 3.45
**RoomType7:** Dining room
**RoomLength7:** 3.14
**RoomDimensions7:** 3.14 m X 2.75 m
**RoomLevel8:** Main level
**RoomWidth8:** 3.16
**RoomType9:** Bedroom 2
**RoomLength9:** 3.05
**RoomDimensions9:** 3.05 m X 2.71 m
**RoomLevel10:** Main level
**RoomWidth10:** 3.16
**RoomLevel1:** Basement
**RoomWidth1:** 4.57
**RoomType2:** Recreational, Games room
**RoomLength2:** 7.9
**RoomDimensions2:** 7.9 m X 3.48 m
**RoomLevel3:** Basement
**RoomWidth3:** 3.56
**RoomType4:** Bedroom 5
**RoomLength4:** 4.13
**RoomDimensions4:** 4.13 m X 2.32 m
**RoomLevel5:** Main level
**RoomWidth5:** 2.74
**RoomType6:** Living room
**RoomLength6:** 4.71
**RoomDimensions6:** 4.71 m X 3.45 m
**RoomLevel7:** Main level
**RoomWidth7:** 2.75
**RoomType8:** Primary Bedroom
**RoomLength8:** 4.14
**RoomDimensions8:** 4.14 m X 3.16 m
**RoomLevel9:** Main level
**RoomWidth9:** 2.71
**RoomType10:** Bedroom 3
**RoomLength10:** 3
**RoomDimensions10:** 3 m X 3.16 m

## Location Details

**City:** Oshawa (Vanier)
**Province:** Ontario

## Property Details

**SubdivisionName:** Vanier

**Levels:** 1

**FrontageLength:** 30 ft

**ArchitecturalStyle:** Bungalow

**Stories:** 1

## Property Features

**CommunityFeatures:** Community Centre

**Flooring:** Laminate,Hardwood,Carpeted

**HeatingFuel:** Natural gas

**Cooling:** Central air conditioning

**OpenParkingYN:** False

**AttachedGarageYN:** False

**PoolYN:** True

**WaterfrontYN:** False

**Fencing:** Fenced yard

**Heating:** Forced air

**CoolingYN:** True

**ParkingTotal:** 4

**GarageYN:** False

**CarportYN:** False

**ViewYN:** False

**Sewer:** Sanitary sewer

## Courtesy of

**OfficeName:** HOMELIFE SUPERSTARS REAL ESTATE LIMITED

**Office ID:** 50115

**ListAOR:** Toronto Regional Real Estate Board

## Building Details

**ParkingTotal:** 4

**Heating:** Forced air

**ArchitecturalStyle:** Bungalow

**Sewer:** Sanitary sewer

## Amenities & Features

**Waterfront available:** No

**AttachedGarageYN:** No

**CarportYN:** No

**CoolingYN:** Yes

**Cooling:** Central air conditioning

**OpenParkingYN:** No

**GarageYN:** No

**PoolYN:** Yes

**CommunityFeatures:** Community Centre