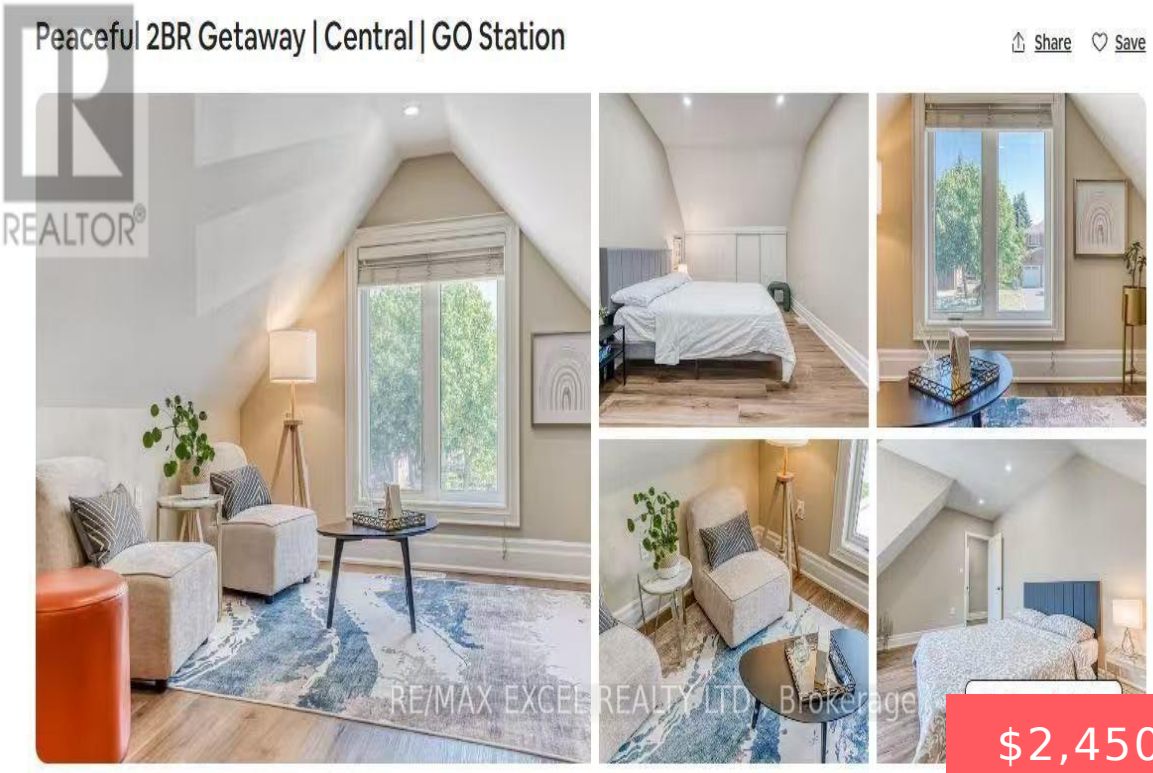

$2,450

- 2 beds
- 1 bath
- Single Family
- Single Family
- 1100 - 1500 sq ft

6 JOSIE DRIVE, RICHMOND HILL (NORTH RICHVALE), ONTARIO, CANADA, L4C7G1

https://www.gtarealestates.com

Discover this beautifully renovated second-floor apartment in the heart of Richmond Hill! Offering a bright and welcoming space, this unit features:2 Generous Bedrooms: Perfect for a small family or professionals seeking extra space.1 Modern Bathroom: Newly updated for a fresh and clean feel.Separate Entrance: Enjoy privacy and convenience.Exclusive Washer & Dryer: Individual laundry facilities for...

Rooms & Units Descr

UnitNumber: LOFT
RoomLevel1: Second level
RoomWidth1: 5
RoomType2: Bedroom
RoomLength2: 3
RoomDimensions2: 3 m X 5 m
RoomLevel3: Second level
RoomWidth3: 2
RoomType4: Kitchen
RoomLength4: 5
RoomDimensions4: 5 m X 3 m
RoomType1: Bedroom
RoomLength1: 3
RoomDimensions1: 3 m X 5 m
RoomLevel2: Second level
RoomWidth2: 5
RoomType3: Bathroom
RoomLength3: 3
RoomDimensions3: 3 m X 2 m
RoomLevel4: Second level
RoomWidth4: 3

Location Details

City: Richmond Hill (North Richvale)
Province: Ontario

Property Details

SubdivisionName: North Richvale
Stories: 2
LeaseFrequency: Monthly
Levels: 2
Lease: 2450.00
LeaseTerm: Monthly

Property Features

Heating: Forced air
CoolingYN: True
ParkingTotal: 1
GarageYN: True
CarportYN: False
ViewYN: False
Sewer: Sanitary sewer
HeatingFuel: Natural gas
Cooling: Central air conditioning
OpenParkingYN: False
AttachedGarageYN: False
PoolYN: False
WaterfrontYN: False

Courtesy of

OfficeName: RE/MAX EXCEL REALTY LTD.

Office ID: 257504

ListAOR: Toronto Regional Real Estate Board

Building Details

ParkingTotal: 1

Heating: Forced air

Sewer: Sanitary sewer

Amenities & Features

Waterfront available: No

OpenParkingYN: No

AttachedGarageYN: No

GarageYN: Yes

CarportYN: No

PoolYN: No

CoolingYN: Yes

Cooling: Central air conditioning