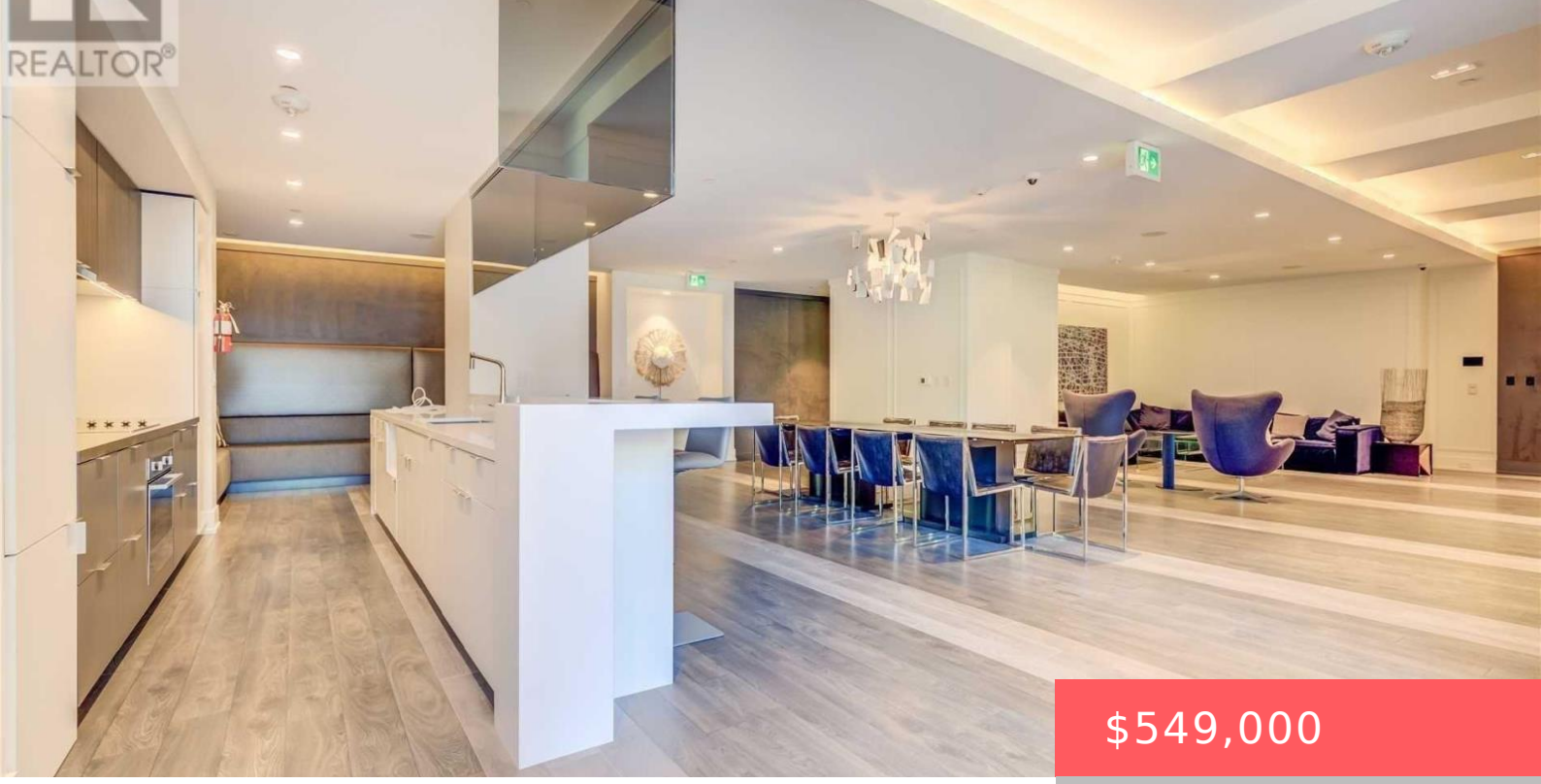

$549,000

6 PARKWOOD AVE #512, TORONTO, ON M4V 1V1, CANADA

https://www.gtarealestates.com

- 1 bed
- 1 bath
- Single Family
- Single Family
- 500 - 599 sq ft

Bright And Cozy 1 Bedroom Unit In A Quiet Boutique Condo Within The South Forest Hill/ Casa Loma Neighborhood. 10Ft Ceiling With Floor To Ceiling Windows Facing West. Steps From The St. Clair Streetcar Line And A 5 Minute Stroll From The St. Clair West Subway Station. Minutes From Downtown Toronto. View Of Sir Winston...

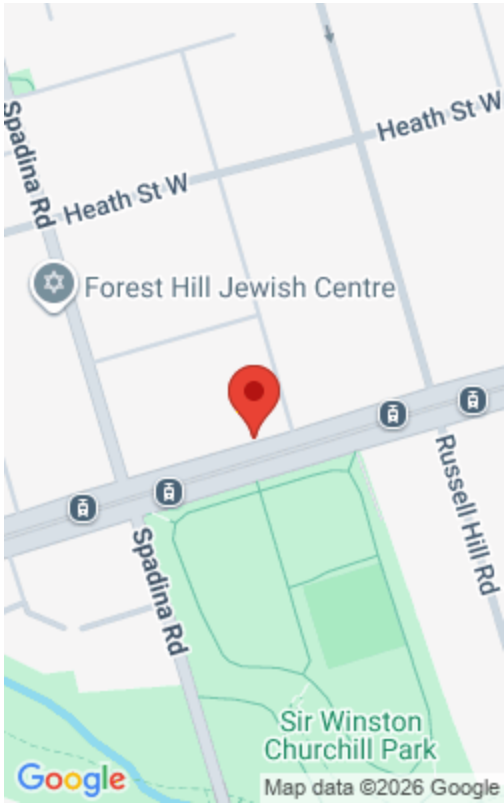

Rooms & Units Descr

UnitNumber: 512

Location Details

City: Toronto (Casa Loma)

Province: Ontario

Property Details

SubdivisionName: Casa Loma

Property Features

CommunityFeatures: Pets Allowed With Restrictions

HeatingFuel: Natural gas

Cooling: Central air conditioning

OpenParkingYN: False

AttachedGarageYN: False

PoolYN: False

WaterfrontYN: False

Heating: Forced air

CoolingYN: True

ParkingTotal: 1

GarageYN: True

CarportYN: False

ViewYN: False

Miscellaneous

AssociationFeeFrequency: Monthly

Courtesy of

OfficeName: CENTURY 21 HERITAGE GROUP LTD. **Office ID:** 150284

ListAOR: Toronto Regional Real Estate Board

Building Details

ParkingTotal: 1

Heating: Forced air

Amenities & Features

Waterfront available: No

OpenParkingYN: No

AttachedGarageYN: No

GarageYN: Yes

CarportYN: No

PoolYN: No

CoolingYN: Yes

CommunityFeatures: Pets Allowed With Restrictions

Cooling: Central air conditioning