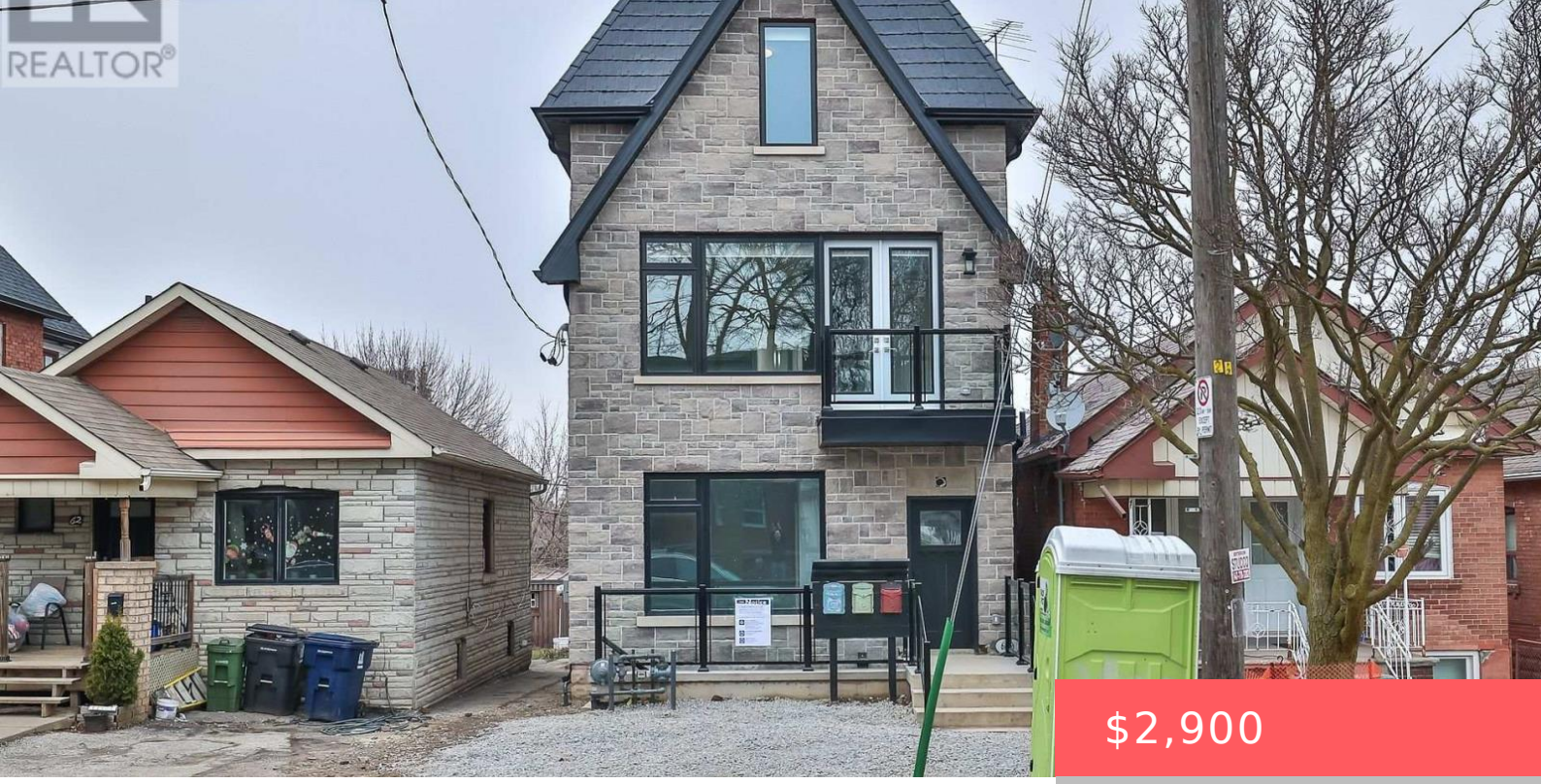

$2,900

- 3 beds
- 2 baths
- Single Family
- Single Family
- 700 - 1100 sq ft

60 BELVIDERE AVENUE, TORONTO (HUMEWOOD-CEDARVALE), ONTARIO, CANADA, M6C1P6

https://www.gtarealestates.com

Stunning, modern, 3 bedroom main floor unit with 1 and a half baths, with custom cabinetry, quartz counters, Stainless steel appliances and beautiful engineered hardwood floors. Unit is bright and airy with lots of natural light. Ensuite laundry. Minutes to LRT, Subway, shops, restaurants and many other amenities. Close to the Allen for easy access...

Rooms & Units Descr

UnitNumber: Main

Location Details

City: Toronto (Humewood-Cedarvale)

Province: Ontario

Property Details

SubdivisionName: Humewood-Cedarvale

Levels: 3

Stories: 3

Lease: 2900.00

LeaseFrequency: Monthly

LeaseTerm: Monthly

Property Features

CommunityFeatures: Community Centre

Heating: Forced air

HeatingFuel: Natural gas

CoolingYN: True

Cooling: Central air conditioning

ParkingTotal: 1

OpenParkingYN: False

GarageYN: False

AttachedGarageYN: False

CarportYN: False

PoolYN: False

ViewYN: False

WaterfrontYN: False

Sewer: Sanitary sewer

Courtesy of

OfficeName: ROYAL LEPAGE SIGNATURE REALTY

Office ID: 51317

ListAOR: Toronto Regional Real Estate Board

Building Details

ParkingTotal: 1

Heating: Forced air

Sewer: Sanitary sewer

Amenities & Features

Waterfront available: No

AttachedGarageYN: No

CarportYN: No

CoolingYN: Yes

Cooling: Central air conditioning

OpenParkingYN: No

GarageYN: No

PoolYN: No

CommunityFeatures: Community Centre