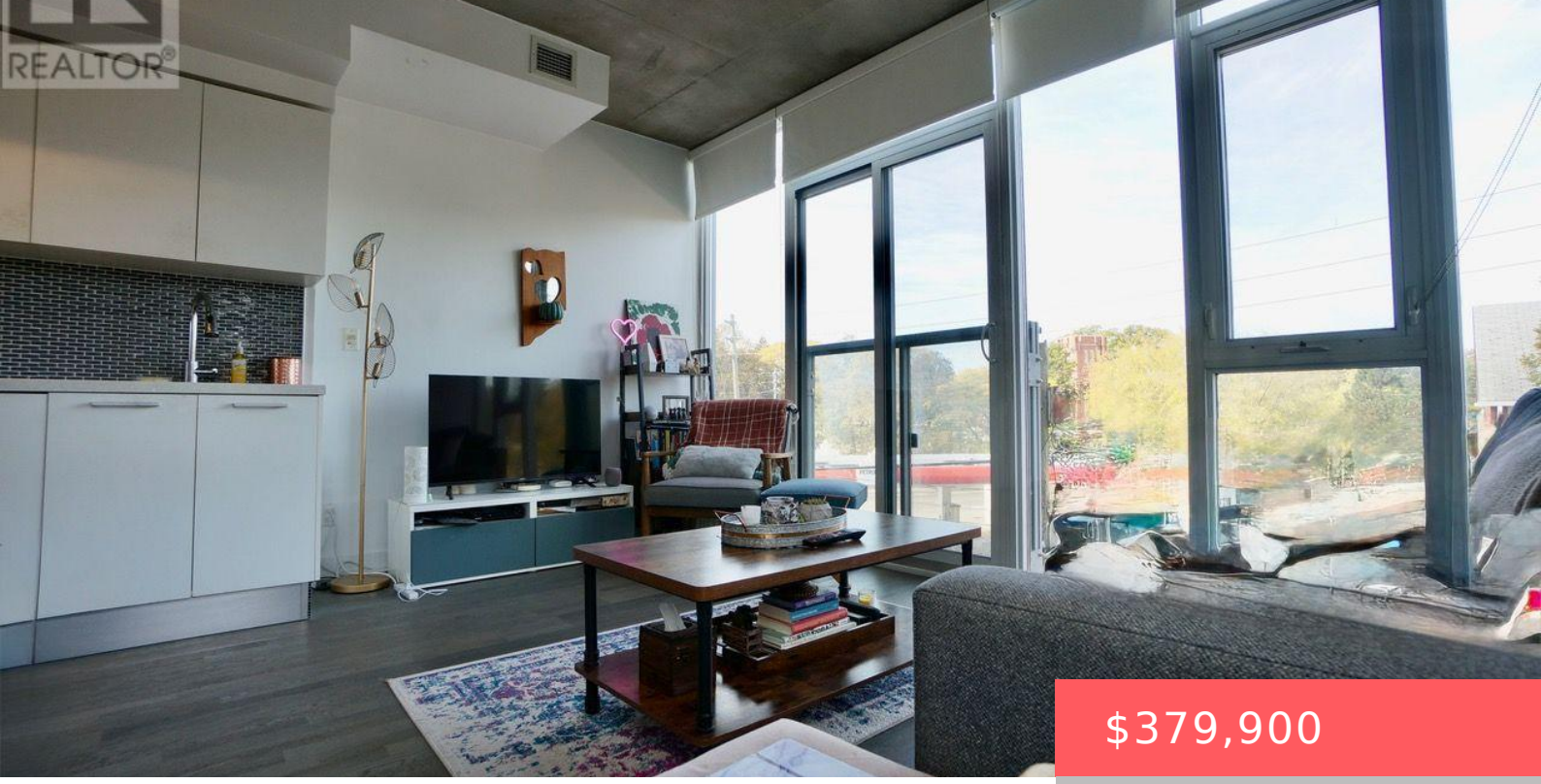

$379,900

- 1 bed
- 1 bath
- Single Family
- Single Family
- 0 - 499 sq ft

60 HASLETT AVENUE, TORONTO (THE BEACHES), ONTARIO, CANADA, M4L3R2, M4L3R2

https://www.gtarealestates.com

Live Your Best Life Steps To The Beach! This One Packs A Punch: Loft-Like Corner Unit, Light-Filled, Jr 1 Bedroom With 9′ Ceilings And An Open Concept Plan. Gorgeous Kitchen W/ Gas Cook Top, Stainless Steel Appliances And Quartz Countertops. Bathroom Is Full Of Natural Light & Beautiful Finishes. Boutique Building With Easy Access To...

Rooms & Units Descr

UnitNumber: 312

RoomLevel1: Main level

RoomWidth1: 3.96

RoomType2: Dining room

RoomLength2: 5.85

RoomDimensions2: 5.85 m X 3.96 m

RoomLevel3: Main level

RoomWidth3: 2.67

RoomType4: Primary Bedroom

RoomLength4: 3.21

RoomDimensions4: 3.21 m X 2.96 m

RoomType1: Living room

RoomLength1: 5.85

RoomDimensions1: 5.85 m X 3.96 m

RoomLevel2: Main level

RoomWidth2: 3.96

RoomType3: Kitchen

RoomLength3: 2.98

RoomDimensions3: 2.98 m X 2.67 m

RoomLevel4: Main level

RoomWidth4: 2.96

Location Details

City: Toronto (The Beaches), Toronto (The Beaches)

Province: Ontario

Property Details

SubdivisionName: The Beaches

ArchitecturalStyle: Loft

Property Features

CommunityFeatures: Pets Allowed With Restrictions,Community Centre

Heating: Forced air

CoolingYN: True

OpenParkingYN: False

AttachedGarageYN: False

PoolYN: False

WaterfrontYN: False

Flooring: Hardwood

HeatingFuel: Natural gas

Cooling: Central air conditioning

GarageYN: True

CarportYN: False

ViewYN: False

Miscellaneous

AssociationFeeFrequency: Monthly

Courtesy of

OfficeName: BRAD J. LAMB REALTY 2016 INC.

Office ID: 50823

ListAOR: Toronto Regional Real Estate Board

Building Details

ArchitecturalStyle: Loft

Heating: Forced air

Amenities & Features

Waterfront available: No

OpenParkingYN: No

AttachedGarageYN: No

GarageYN: Yes

CarportYN: No

PoolYN: No

CoolingYN: Yes

CommunityFeatures: Pets Allowed With Restrictions, Community Centre

Cooling: Central air conditioning