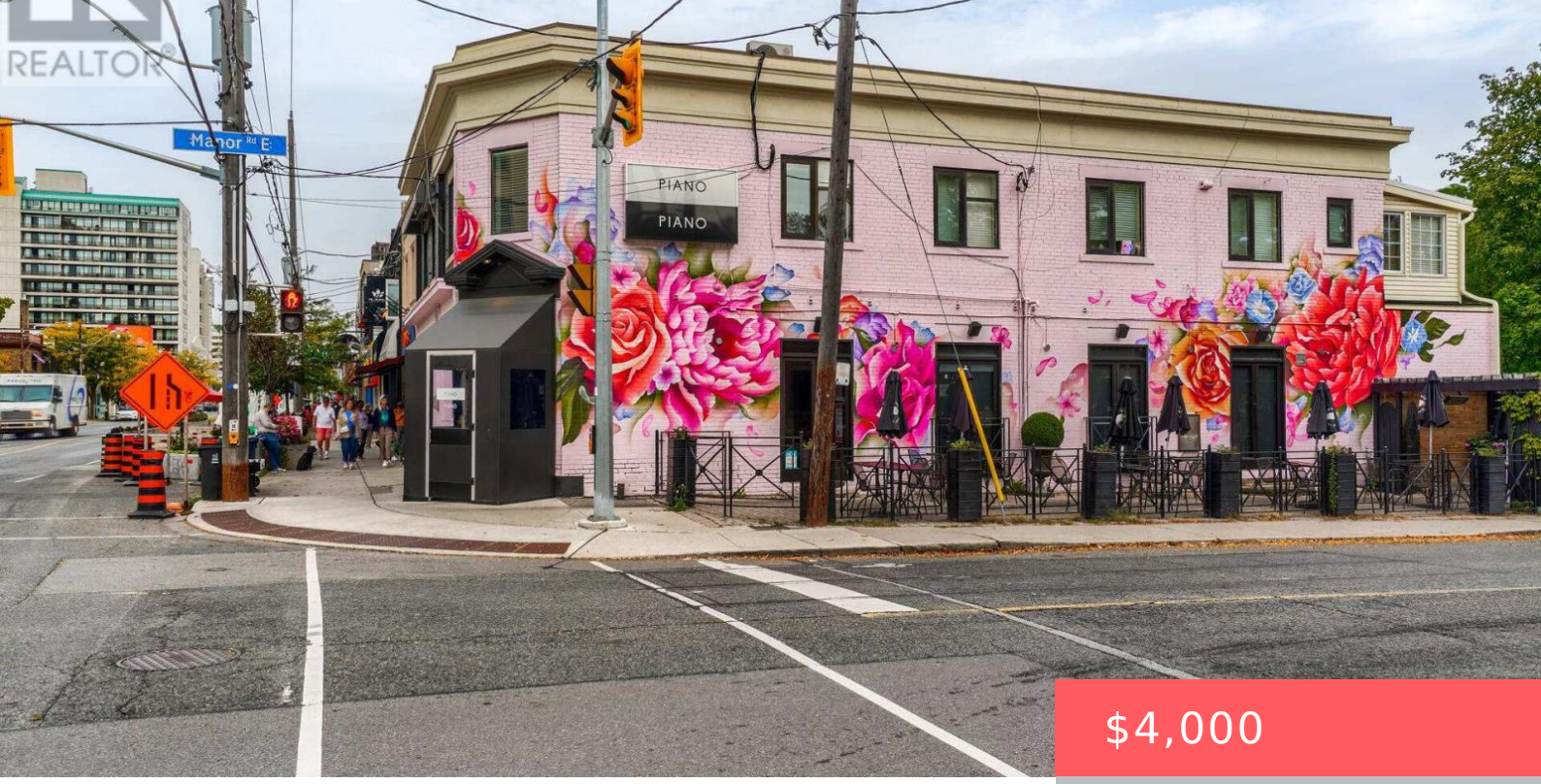

$4,000

- Retail
- Retail
- 1924 sq ft

623 MOUNT PLEASANT ROAD, TORONTO (MOUNT PLEASANT EAST), ONTARIO, CANADA, M4S2M9, M4S2M9

https://www.gtarealestates.com

Ideally Located In The Heart Of Davisville Village, This Bright And Spacious Upper Corner Office Unit Offers Excellent Accessibility Just Steps From Public Transit. Featuring Built-In Cabinetry Throughout For Convenient Storage And Functionality, The Space Benefits From Abundant Natural Light, Creating A Welcoming And Productive Work Environment. An Excellent Opportunity For Professionals Seeking A Well-Located...

Rooms & Units Descr

UnitNumber: Upper A

Location Details

City: Toronto (Mount Pleasant East), Toronto (Mount Pleasant East) **Province:** Ontario

Property Details

SubdivisionName: Mount Pleasant East
Lease: 4000.00
LeaseFrequency: Monthly
LeaseTerm: Monthly

Property Features

Heating: Other
CoolingYN: True
Cooling: Fully air conditioned
OpenParkingYN: False
GarageYN: False
AttachedGarageYN: False
CarportYN: False
PoolYN: False
ViewYN: False
WaterfrontYN: False

Courtesy of

OfficeName: RE/MAX NOBLECORP REAL ESTATE
Office ID: 284406
ListAOR: Toronto Regional Real Estate Board

Building Details

Heating: Other

Amenities & Features

Waterfront available: No

AttachedGarageYN: No

CarportYN: No

CoolingYN: Yes

OpenParkingYN: No

GarageYN: No

PoolYN: No

Cooling: Fully air conditioned