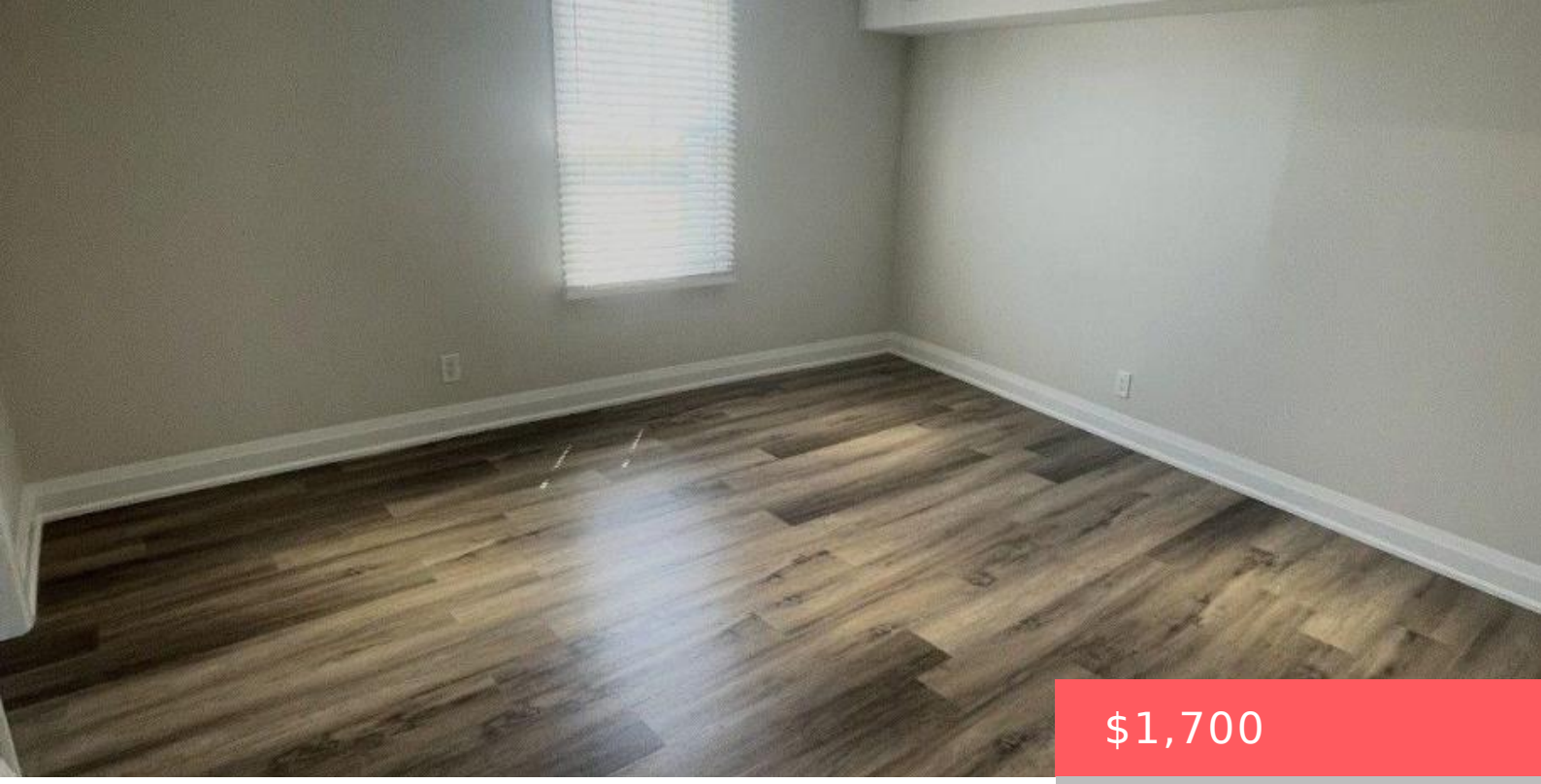

$1,700

- 1 bed
- 1 bath
- Single Family
- Single Family
- 700 - 1100 sq ft

6273 YONGE STREET, INNISFIL (CHURCHILL), ONTARIO, CANADA, L0L1K0

https://www.gtarealestates.com

Brand New Build 1 Bedroom Apartment. Luxury high end finishes hardwood, Trim, potlights, stainless steal appliances. (id:67524)

Location Details

City: Innisfil (Churchill)

Province: Ontario

Property Details

SubdivisionName: Churchill

Lease: 1700.00

LeaseFrequency: Monthly

LeaseTerm: Monthly

Property Features

Heating: Forced air
HeatingFuel: Natural gas
CoolingYN: True
Cooling: Central air conditioning
ParkingTotal: 2
OpenParkingYN: False
GarageYN: False
AttachedGarageYN: False
CarportYN: False
PoolYN: False
ViewYN: False
WaterfrontYN: False
Sewer: Septic System

Courtesy of

OfficeName: HOMELIFE/VISION REALTY INC.
Office ID: 50080
ListAOR: Toronto Regional Real Estate Board

Building Details

ParkingTotal: 2
Heating: Forced air
Sewer: Septic System

Amenities & Features

Waterfront available: No
OpenParkingYN: No
AttachedGarageYN: No
GarageYN: No
CarportYN: No
PoolYN: No
CoolingYN: Yes
Cooling: Central air conditioning

