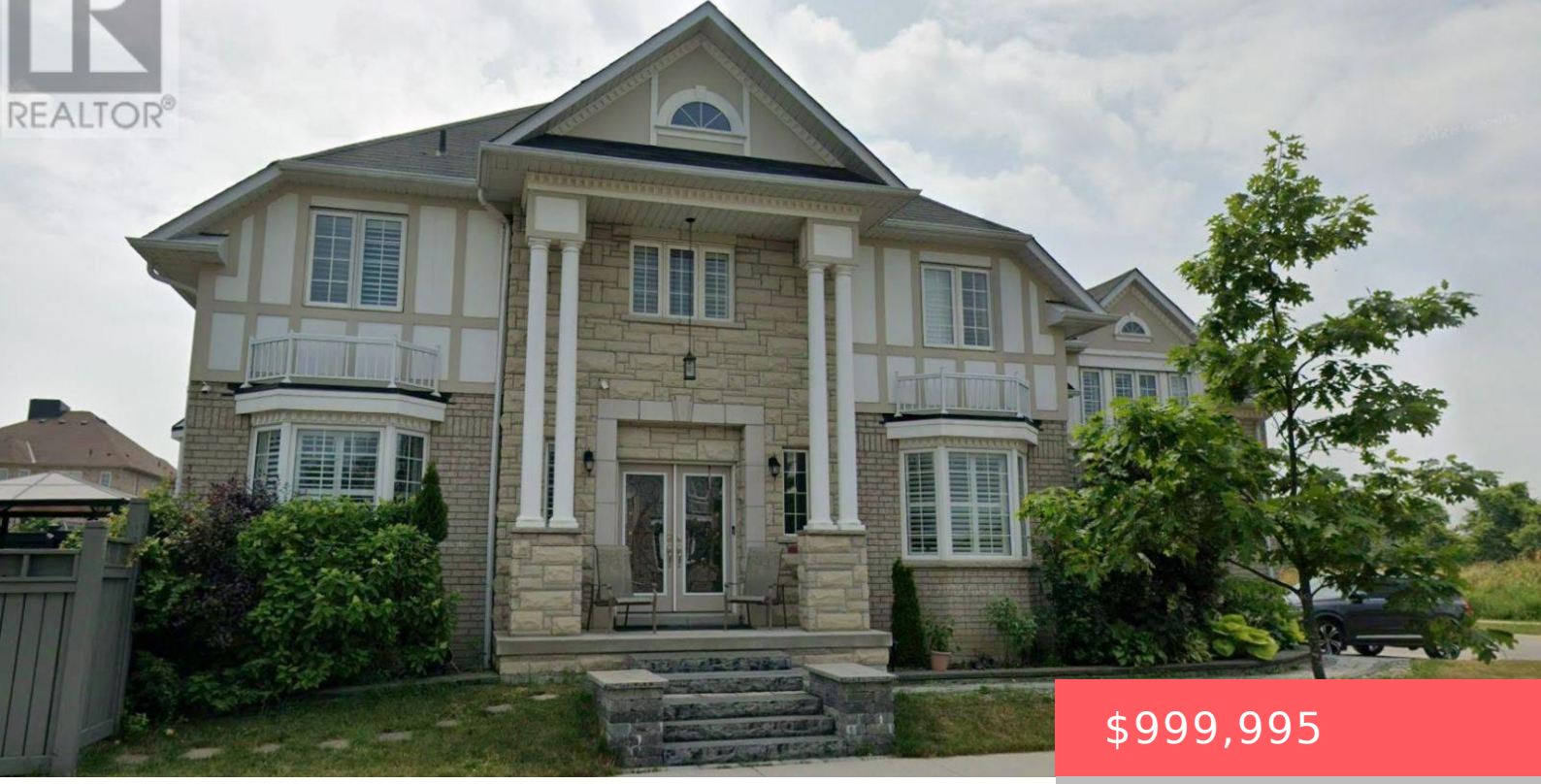

$999,995

- 4 beds
- 3 baths
- Single Family
- Single Family
- 2500 - 3000 sq ft

63 SHARPLIN DRIVE, AJAX (SOUTH EAST), ONTARIO, CANADA, L1Z0P4

https://www.gtarealestates.com

Welcome to this stunning, bright, and spacious 4-bedroom, 3-washroom family home in a highly sought-after neighborhood. The heart of this property is the spectacular, kitchen upgraded with chef-inspired premium finishes. It features exceptional-quality custom cabinets that maximize storage space, beautifully complemented by a stylish contemporary backsplash and sleek quartz countertops. Elevating your cooking experience are...

Rooms & Units Descr

RoomType1: Primary Bedroom
RoomLength1: 4.44
RoomDimensions1: 4.44 m X 4.94 m
RoomLevel2: Second level
RoomWidth2: 3.62
RoomType3: Bedroom 3
RoomLength3: 3
RoomDimensions3: 3 m X 3.62 m
RoomLevel4: Second level
RoomWidth4: 3.67
RoomType5: Living room
RoomLength5: 3.63
RoomDimensions5: 3.63 m X 4.4 m
RoomLevel6: Main level
RoomWidth6: 2.98
RoomType7: Kitchen
RoomLength7: 3.61
RoomDimensions7: 3.61 m X 7.42 m
RoomLevel8: Upper Level
RoomWidth8: 5.96
RoomLevel1: Second level
RoomWidth1: 4.94
RoomType2: Bedroom 2
RoomLength2: 3.13
RoomDimensions2: 3.13 m X 3.62 m
RoomLevel3: Second level
RoomWidth3: 3.62
RoomType4: Bedroom 4
RoomLength4: 2.8
RoomDimensions4: 2.8 m X 3.67 m
RoomLevel5: Main level
RoomWidth5: 4.4
RoomType6: Dining room
RoomLength6: 3.96
RoomDimensions6: 3.96 m X 2.98 m
RoomLevel7: Main level
RoomWidth7: 7.42
RoomType8: Family room
RoomLength8: 5.61
RoomDimensions8: 5.61 m X 5.96 m

Location Details

City: Ajax (South East)
Province: Ontario

Property Details

SubdivisionName: South East
Stories: 2
Levels: 2
FrontageLength: 42 ft

Property Features

Flooring: Hardwood
HeatingFuel: Natural gas
Cooling: Central air conditioning
OpenParkingYN: False
AttachedGarageYN: False
FireplacesTotal: 1
ViewYN: False
Sewer: Sanitary sewer
Heating: Forced air
CoolingYN: True
ParkingTotal: 4
GarageYN: True
CarportYN: False
PoolYN: False
WaterfrontYN: False

Courtesy of

OfficeName: CENTURY 21 TITANS REALTY INC.
Office ID: 100996
ListAOR: Toronto Regional Real Estate Board

Building Details

ParkingTotal: 4
Sewer: Sanitary sewer
Heating: Forced air

Amenities & Features

Waterfront available: No
AttachedGarageYN: No
CarportYN: No
CoolingYN: Yes
Total Fireplaces: 1
OpenParkingYN: No
GarageYN: Yes
PoolYN: No
Cooling: Central air conditioning