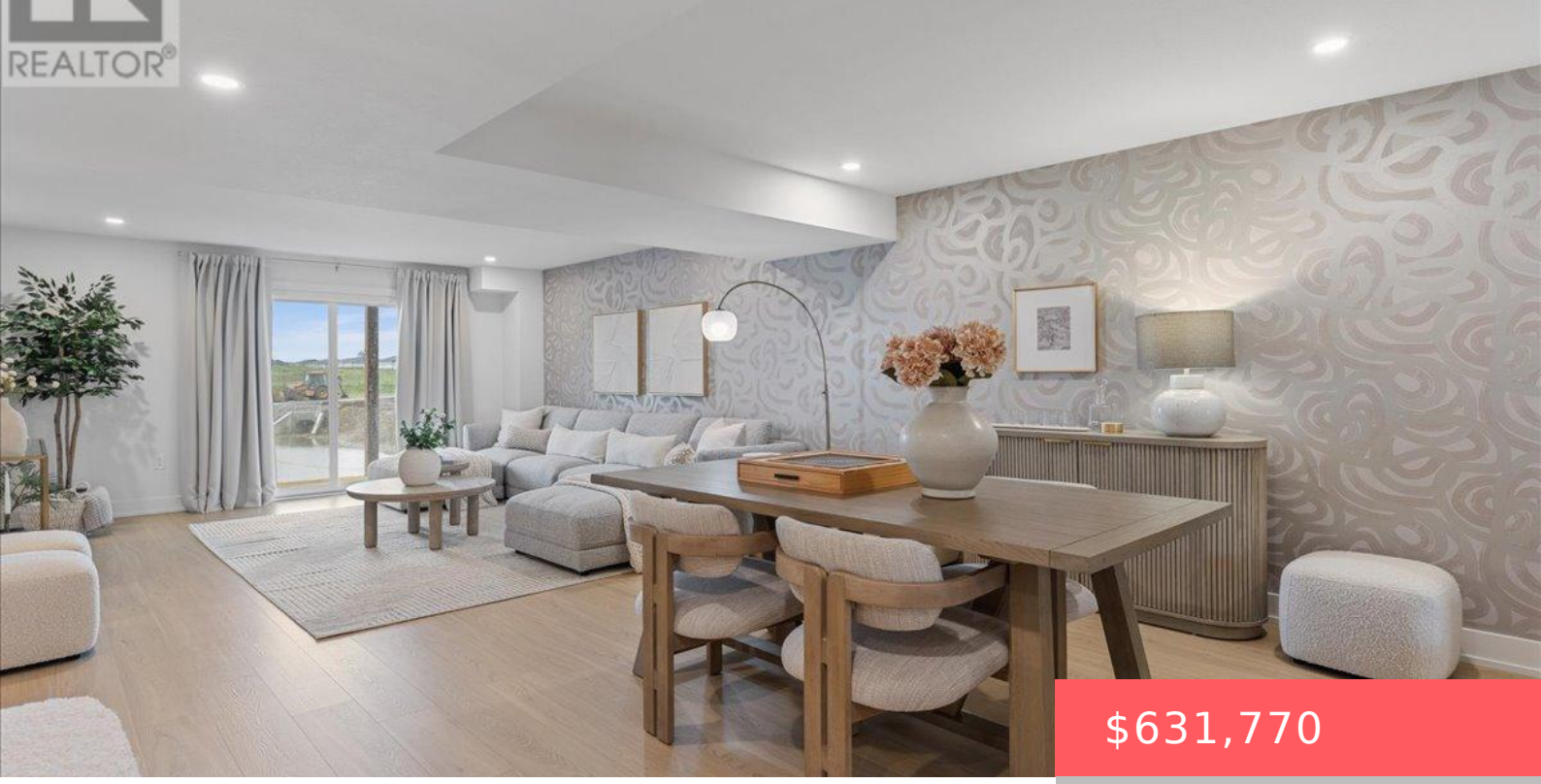

$631,770

- 2 beds
- 2 baths
- Single Family
- Single Family
- 1200 - 1399 sq ft

64 CYGNET DRIVE, STRATFORD, ONTARIO, CANADA, N5A0L6

https://www.gtarealestates.com

Elevate your lifestyle in “The Retreat”, a beautifully crafted bungalow townhome offering 2 bedrooms, 2 bathrooms, and parking for two vehicles with a single-car garage and shared driveway. With 1,215 sq. ft. of thoughtfully designed living space, this home blends comfort, style, and lasting quality. Enjoy 9 ft ceilings on the main level, a bright...

Location Details

City: Stratford

Province: Ontario

Property Details

SubdivisionName: Stratford

ArchitecturalStyle: Bungalow

Levels: 1

Stories: 1

Property Features

LotFeatures: Landscaped

CommunityFeatures: Pets Allowed With Restrictions,Community Centre

Heating: Forced air

HeatingFuel: Natural gas

CoolingYN: True

Cooling: Central air conditioning

ParkingTotal: 2

OpenParkingYN: False

GarageYN: True

AttachedGarageYN: True

CarportYN: False

PoolYN: False

ViewYN: False

WaterfrontYN: False

Miscellaneous

AssociationFeeFrequency: Monthly

Courtesy of

OfficeName: Eleven Eleven Real Estate Services Inc.

Office ID: 270902

ListAOR: Toronto Regional Real Estate Board

Building Details

ParkingTotal: 2

ArchitecturalStyle: Bungalow

Heating: Forced air

Amenities & Features

Waterfront available: No

OpenParkingYN: No

AttachedGarageYN: Yes

GarageYN: Yes

CarportYN: No

PoolYN: No

CoolingYN: Yes

CommunityFeatures: Pets Allowed With Restrictions, Community Centre

Cooling: Central air conditioning