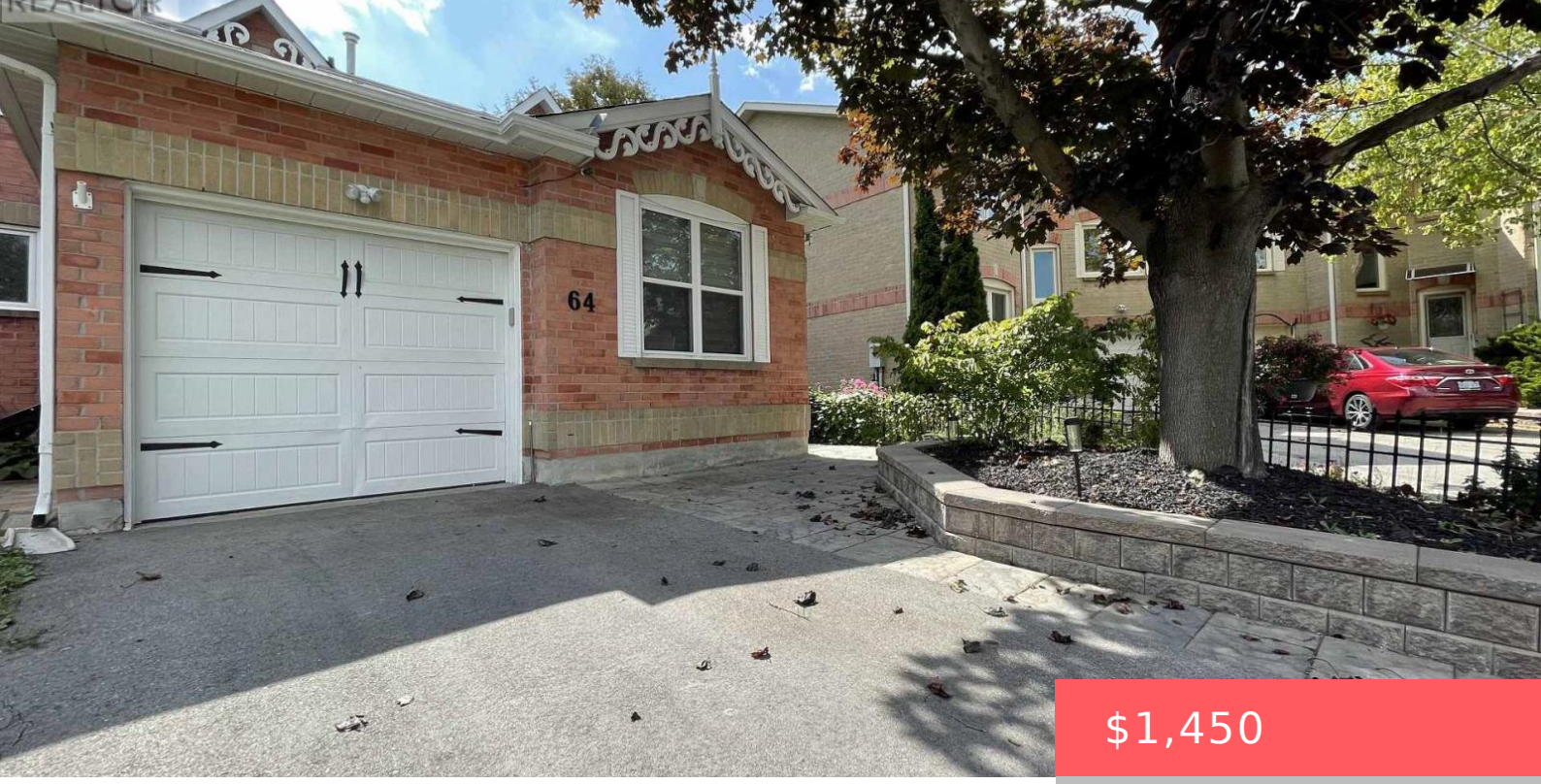

$1,450

- 0 beds
- 1 bath
- Single Family
- Single Family
- 1500 - 2000 sq ft

64 RITVA COURT, RICHMOND HILL (NORTH RICHVALE), ONTARIO, CANADA, L4C9R4, L4C9R4

https://www.gtarealestates.com

Beautiful, Bright Walk Out Bachelor Basement In A Great Location In Downtown Richmond Hill With Separate Entrance & Ensuite Laundry Plus One Parking Space. Walk To Everything You Could Need, Walking Distance to YONGE St / Major Mackenzie Dr, Downtown Richmond Hill, Mackenzie Hospital, Transit and Shopping Centers. (id:67524)

Location Details

City: Richmond Hill (North Richvale), Richmond Hill (North Richvale)

Province: Ontario

Property Details

SubdivisionName: North Richvale
Levels: 2
Stories: 2
Lease: 1450.00
LeaseFrequency: Monthly
LeaseTerm: Monthly

Property Features

Fencing: Fenced yard
Heating: Forced air
HeatingFuel: Natural gas
CoolingYN: True
Cooling: Central air conditioning
ParkingTotal: 1
OpenParkingYN: False
GarageYN: True
AttachedGarageYN: True
CarportYN: False
PoolYN: False
ViewYN: False
WaterfrontYN: False
Sewer: Sanitary sewer

Courtesy of

OfficeName: HOMELIFE GOLCONDA REALTY INC.
Office ID: 279420
ListAOR: Toronto Regional Real Estate Board

Building Details

ParkingTotal: 1
Heating: Forced air
Sewer: Sanitary sewer

Amenities & Features

Waterfront available: No
OpenParkingYN: No
AttachedGarageYN: Yes
GarageYN: Yes
CarportYN: No
PoolYN: No
CoolingYN: Yes
Cooling: Central air conditioning

