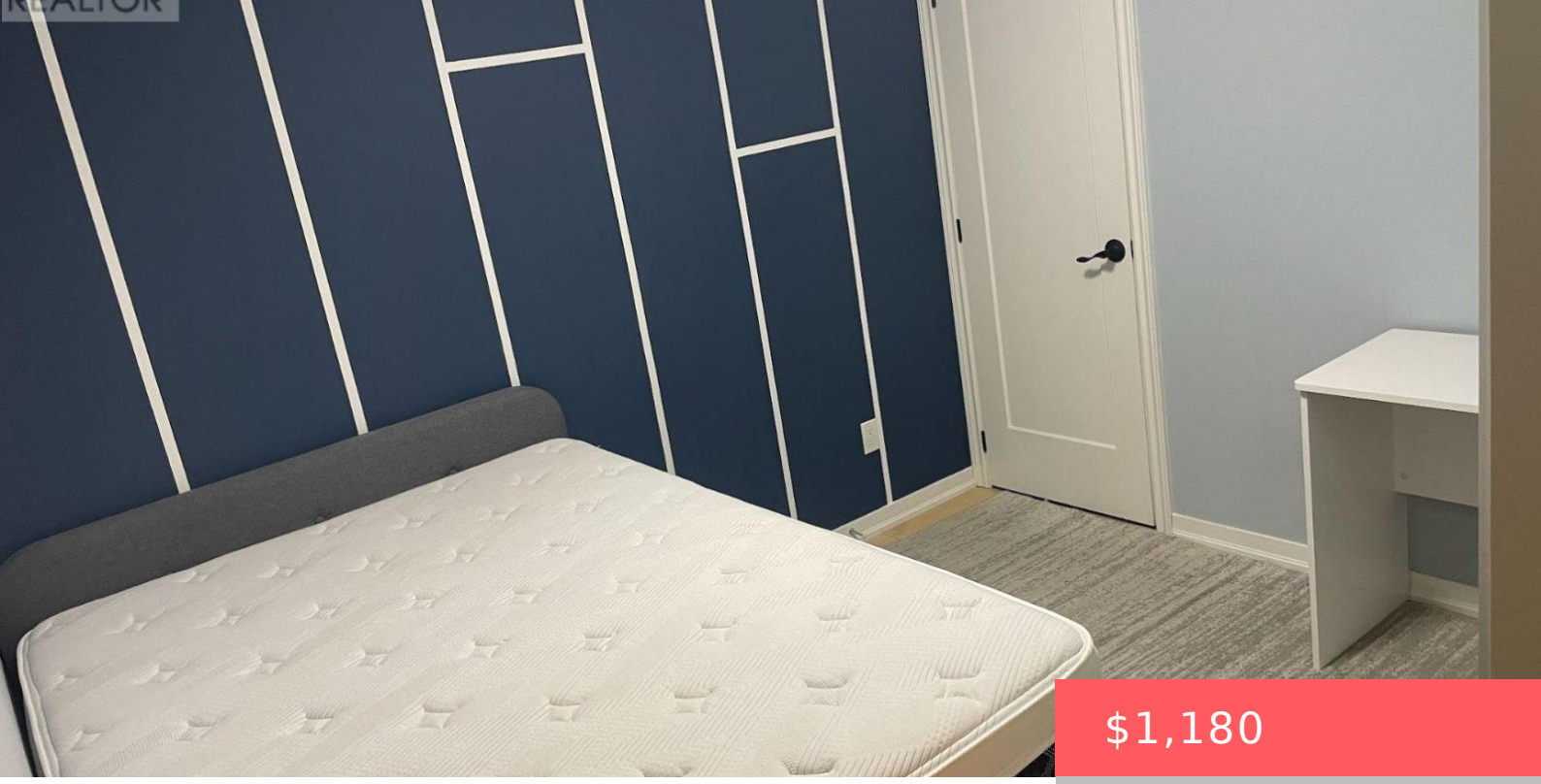

$1,180

- 2 beds
- 1 bath
- Single Family
- Single Family
- 500 - 599 sq ft

68 ABELL STREET, TORONTO (LITTLE PORTUGAL), ONTARIO, CANADA, M6J0B1, M6J0B1

https://www.gtarealestates.com

Client Remarks Fitted With Gorgeous Modern Furniture, This Fantastic 2-Beds Condo Is In The Heart Of The Trendiest Neighborhood In Toronto, Queen West! Located In Front Of The Drake Hotel With Restaurants, Cafes And Shopping Nearby. Street Car And Park Right At The Door. Functional Layout With Hardwood Floors And Full Appliances. Great Amenities Are...

Rooms & Units Descr

UnitNumber: 323
RoomLevel1: Main level
RoomWidth1: 2.59
RoomType2: Living room
RoomLength2: 7.29
RoomDimensions2: 7.29 m X 2.46 m
RoomLevel3: Main level
RoomWidth3: 2.46
RoomType1: Bedroom 2
RoomLength1: 3.05
RoomDimensions1: 3.05 m X 2.59 m
RoomLevel2: Main level
RoomWidth2: 2.46
RoomType3: Kitchen
RoomLength3: 7.29
RoomDimensions3: 7.29 m X 2.46 m

Location Details

City: Toronto (Little Portugal), Toronto (Little Portugal)
Province: Ontario

Property Details

SubdivisionName: Little Portugal
LeaseFrequency: Monthly
Lease: 1180.00
LeaseTerm: Monthly

Property Features

CommunityFeatures: Pets not Allowed,Community Centre
Heating: Forced air
CoolingYN: True
OpenParkingYN: False
AttachedGarageYN: False
PoolYN: False
WaterfrontYN: False
Flooring: Laminate
HeatingFuel: Natural gas
Cooling: Central air conditioning
GarageYN: True
CarportYN: False
ViewYN: False

Courtesy of

OfficeName: RE/MAX IMPERIAL REALTY INC. **Office ID:** 274462

ListAOR: Toronto Regional Real Estate Board

Building Details

Heating: Forced air

Amenities & Features

Waterfront available: No

AttachedGarageYN: No

CarportYN: No

CoolingYN: Yes

Cooling: Central air conditioning

OpenParkingYN: No

GarageYN: Yes

PoolYN: No

CommunityFeatures: Pets not Allowed, Community Centre