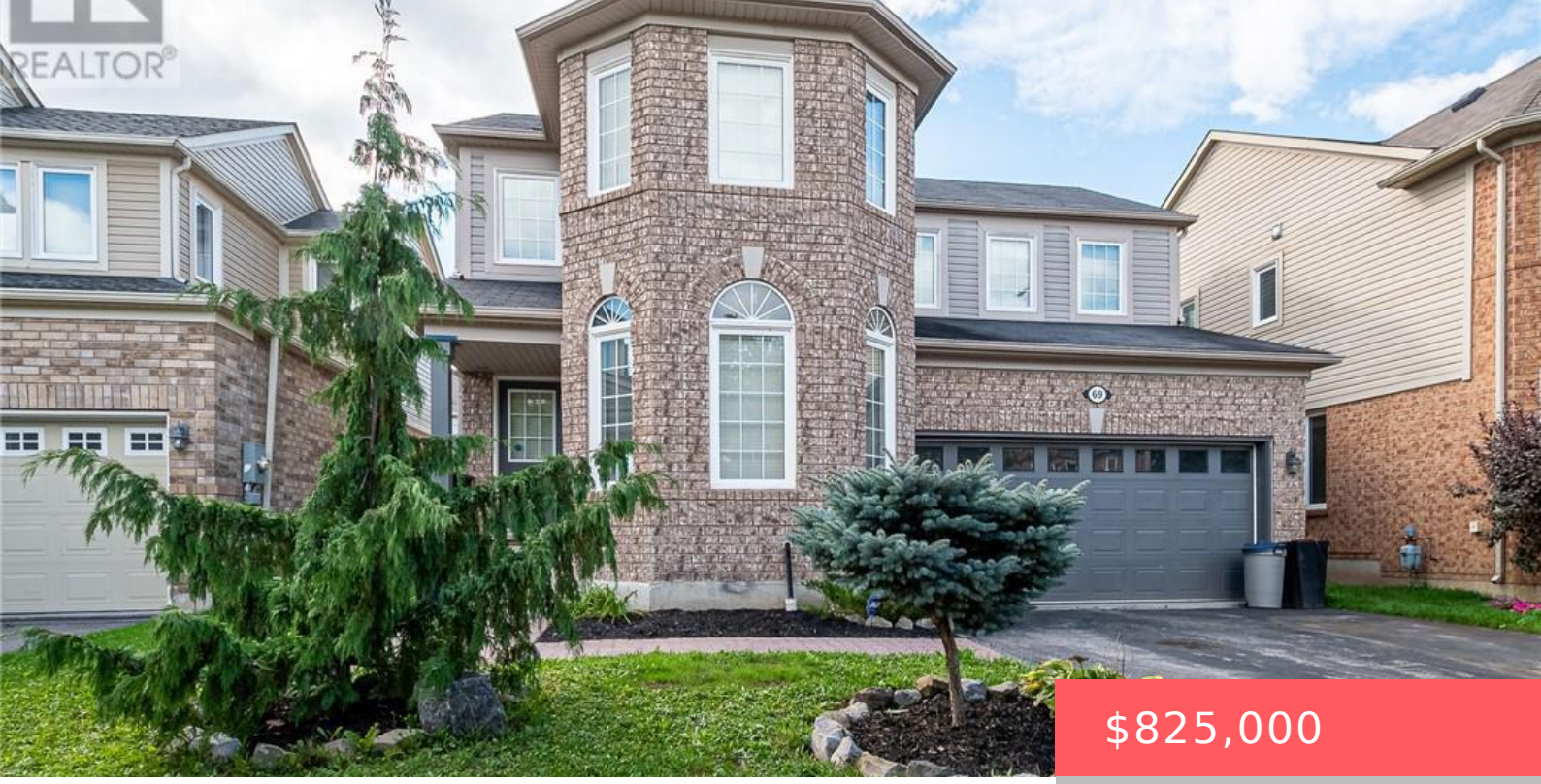

$825,000

- 3 beds
- 3 baths
- Single Family
- Single Family
- 1500 - 2000 sq ft

69 KIDD CRESCENT, NEW TECUMSETH (ALLISTON), ONTARIO, CANADA, L9R0C8

https://www.gtarealestates.com

Welcome to 69 Kidd Crescent, a beautifully upgraded and move-in ready family home located in the charming town of Alliston. This 3-bedroom, 3.5-bathroom gem features a bright and spacious layout with a loft, offering extra space perfect for a home office, playroom, or additional living area. Step inside to enjoy a warm, inviting atmosphere, complete...

Rooms & Units Descr

RoomType1: Loft

RoomLength1: 3.38

RoomDimensions1: 3.38 m X 4.2 m

RoomLevel2: Second level

RoomWidth2: 4.6

RoomType3: Bedroom 2

RoomLength3: 3.2

RoomDimensions3: 3.2 m X 4.17 m

RoomLevel4: Second level

RoomWidth4: 3.32

RoomType5: Living room

RoomLength5: 3.32

RoomDimensions5: 3.32 m X 6.46 m

RoomLevel6: Main level

RoomWidth6: 4.14

RoomType7: Kitchen

RoomLength7: 5.42

RoomDimensions7: 5.42 m X 4.6 m

RoomLevel1: Second level

RoomWidth1: 4.2

RoomType2: Primary Bedroom

RoomLength2: 4.29

RoomDimensions2: 4.29 m X 4.6 m

RoomLevel3: Second level

RoomWidth3: 4.17

RoomType4: Bedroom 3

RoomLength4: 4.81

RoomDimensions4: 4.81 m X 3.32 m

RoomLevel5: Main level

RoomWidth5: 6.46

RoomType6: Family room

RoomLength6: 4.05

RoomDimensions6: 4.05 m X 4.14 m

RoomLevel7: Main level

RoomWidth7: 4.6

Location Details

City: New Tecumseth (Alliston)

Province: Ontario

Property Details

SubdivisionName: Alliston

Levels: 2

Stories: 2

FrontageLength: 43 ft

Property Features

Heating: Forced air
HeatingFuel: Natural gas
CoolingYN: True
Cooling: Central air conditioning
ParkingTotal: 5
OpenParkingYN: False
GarageYN: True
AttachedGarageYN: False
CarportYN: False
PoolYN: False
ViewYN: False
WaterfrontYN: False
Sewer: Sanitary sewer

Courtesy of

OfficeName: RE/MAX WEST REALTY INC.
Office ID: 275900
ListAOR: Toronto Regional Real Estate Board

Building Details

ParkingTotal: 5
Heating: Forced air
Sewer: Sanitary sewer

Amenities & Features

Waterfront available: No
OpenParkingYN: No
AttachedGarageYN: No
GarageYN: Yes
CarportYN: No
PoolYN: No
CoolingYN: Yes
Cooling: Central air conditioning