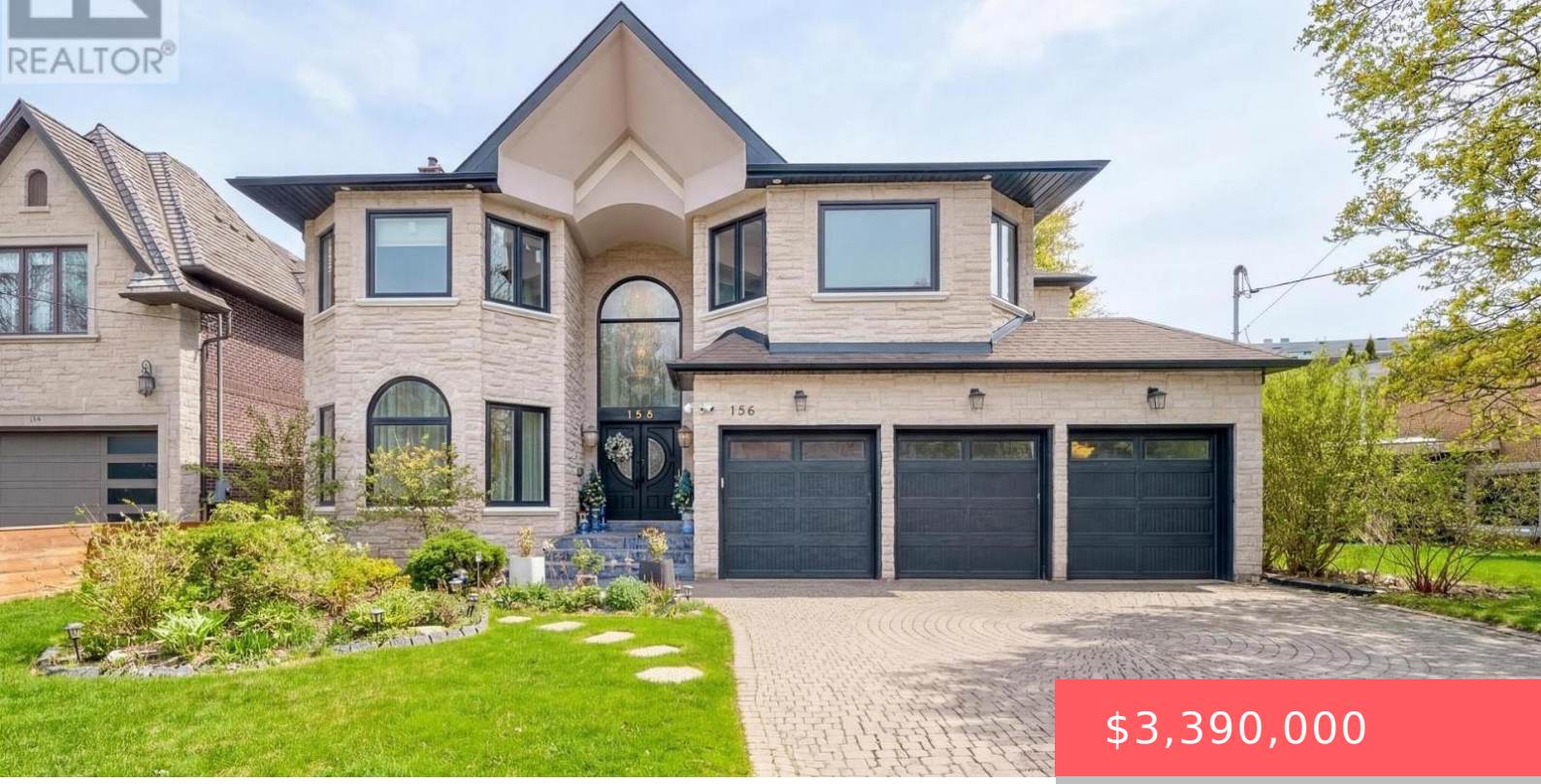

$3,390,000

- 7 beds
- 7 baths
- Single Family
- Single Family
- 3500 - 5000 sq ft

https://www.gtarealestates.com

Prestigious Bayview Village residence set on a premium 60 x 142.87 ft south-facing lot, featuring a rare 3-car garage and approximately 4,933 sq. ft. above grade plus a 1,856 sq. ft. finished walk-up basement. Designed for refined family living and elegant entertaining, this expansive home offers 5+2 bedrooms and 7 bathrooms with abundant natural light...

Rooms & Units Descr

RoomType1: Bedroom 5
RoomLength1: 3.3
RoomDimensions1: 3.3 m X 4.5 m
RoomLevel2: Second level
RoomWidth2: 4.4
RoomType3: Bedroom 2
RoomLength3: 5.75
RoomDimensions3: 5.75 m X 5.02 m
RoomLevel4: Second level
RoomWidth4: 4.9
RoomType5: Bedroom 4
RoomLength5: 4.52
RoomDimensions5: 4.52 m X 5.4 m
RoomLevel6: Basement
RoomWidth6: 7.5
RoomType7: Foyer
RoomLength7: 7.78
RoomDimensions7: 7.78 m X 7 m
RoomLevel8: Main level
RoomWidth8: 4.08
RoomType9: Family room
RoomLength9: 4.4
RoomDimensions9: 4.4 m X 5.7 m
RoomLevel10: Main level
RoomWidth10: 2.54
RoomType11: Kitchen
RoomLength11: 6.66
RoomDimensions11: 6.66 m X 5.55 m
RoomLevel12: Main level
RoomWidth12: 4.08

RoomLevel1: Second level
RoomWidth1: 4.5
RoomType2: Primary Bedroom
RoomLength2: 15
RoomDimensions2: 15 m X 4.4 m
RoomLevel3: Second level
RoomWidth3: 5.02
RoomType4: Bedroom 3
RoomLength4: 3.85
RoomDimensions4: 3.85 m X 4.9 m
RoomLevel5: Second level
RoomWidth5: 5.4
RoomType6: Recreational, Games room
RoomLength6: 12.9
RoomDimensions6: 12.9 m X 7.5 m
RoomLevel7: Main level
RoomWidth7: 7
RoomType8: Living room
RoomLength8: 9.48
RoomDimensions8: 9.48 m X 4.08 m
RoomLevel9: Main level
RoomWidth9: 5.7
RoomType10: Library
RoomLength10: 4.88
RoomDimensions10: 4.88 m X 2.54 m
RoomLevel11: Main level
RoomWidth11: 5.55
RoomType12: Dining room
RoomLength12: 5.52
RoomDimensions12: 5.52 m X 4.08 m

Property Details

Levels: 2

Stories: 2

FrontageLength: 60 ft

Property Features

Flooring: Hardwood

Heating: Forced air

HeatingFuel: Natural gas

CoolingYN: True

Cooling: Central air conditioning

ParkingTotal: 6

OpenParkingYN: False

GarageYN: True

AttachedGarageYN: False

CarportYN: False

PoolYN: False

ViewYN: False

WaterfrontYN: False

Sewer: Sanitary sewer

Courtesy of

OfficeName: HC REALTY GROUP INC.

Office ID: 289061

ListAOR: Toronto Regional Real Estate Board

Building Details

ParkingTotal: 6

Heating: Forced air

Sewer: Sanitary sewer

Amenities & Features

Waterfront available: No

OpenParkingYN: No

AttachedGarageYN: No

GarageYN: Yes

CarportYN: No

PoolYN: No

CoolingYN: Yes

Cooling: Central air conditioning

