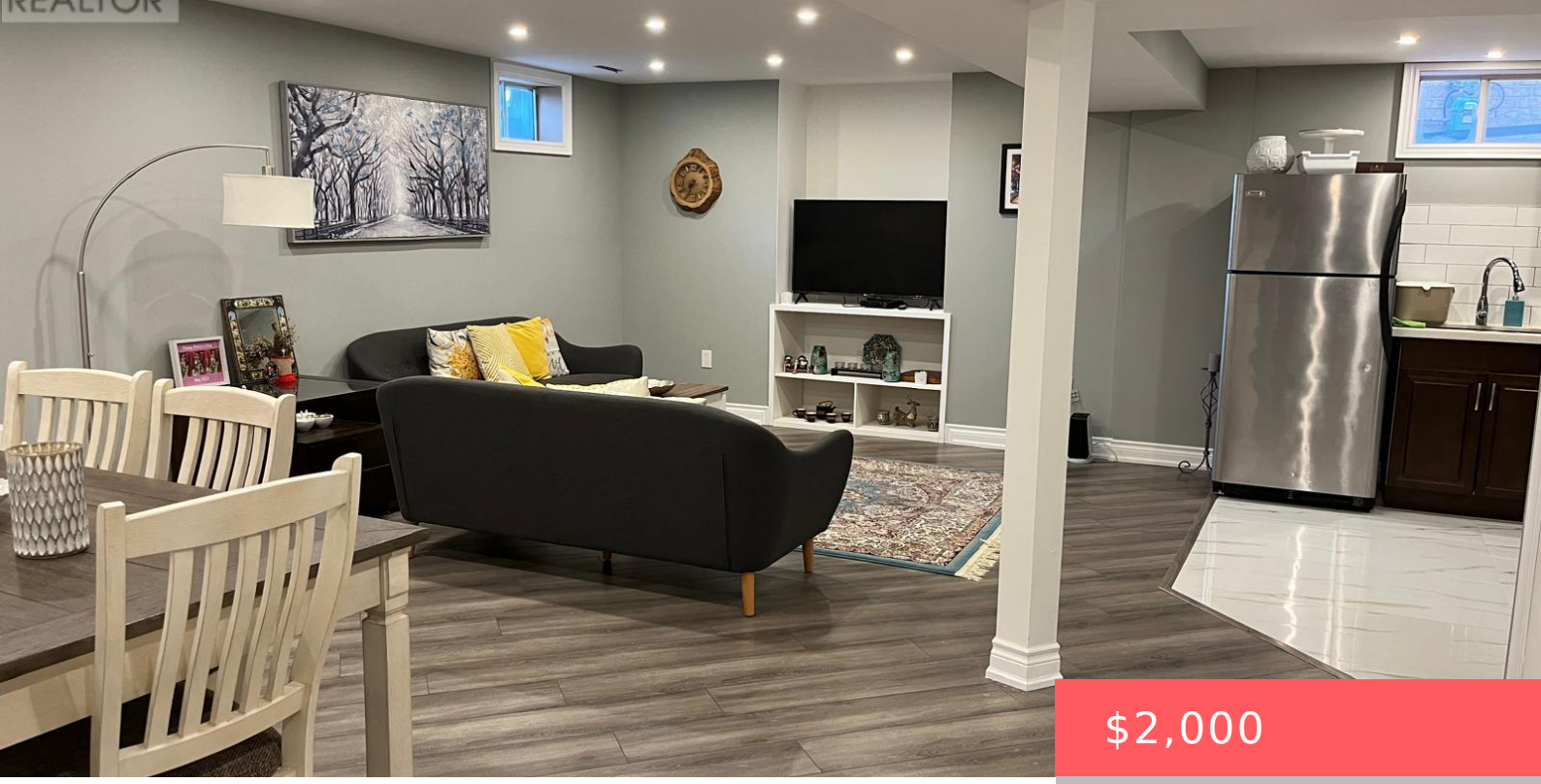

$2,000

- 2 beds
- 1 bath
- Single Family
- Single Family
- 3000 - 3500 sq ft

7 CREEKVIEW AVENUE, RICHMOND HILL (MILL POND), ONTARIO, CANADA, L4C9X1, L4C9X1

https://www.gtarealestates.com

Step Into This Beautifully Renovated Basement In The Heart Of Richmond Hill. 2 Bedrooms And 1Bathroom, It’s Perfect For A Couple Or Small Family. The Kitchen Features Gleaming Modern Cabinetry. It Opens Up To A Spacious Living Room, Creating An Impressive Entertaining Space. It’s Ideal For Relaxation And Entertaining. Located In A Highly Desirable Neighborhood,...

Rooms & Units Descr

RoomType1: Bedroom

RoomLength1: 3.2

RoomDimensions1: 3.2 m X 3.96 m

RoomLevel2: Basement

RoomWidth2: 3.35

RoomType3: Kitchen

RoomLength3: 3.35

RoomDimensions3: 3.35 m X 2.74 m

RoomLevel1: Basement

RoomWidth1: 3.96

RoomType2: Bedroom 2

RoomLength2: 5.08

RoomDimensions2: 5.08 m X 3.35 m

RoomLevel3: Basement

RoomWidth3: 2.74

Location Details

City: Richmond Hill (Mill Pond), Richmond Hill (Mill Pond)

Province: Ontario

Property Details

SubdivisionName: Mill Pond

Stories: 2

LeaseFrequency: Monthly

Levels: 2

Lease: 2000.00

LeaseTerm: Monthly

Property Features

Flooring: Laminate

HeatingFuel: Natural gas

Cooling: Central air conditioning

OpenParkingYN: False

AttachedGarageYN: True

PoolYN: False

WaterfrontYN: False

Heating: Forced air

CoolingYN: True

ParkingTotal: 1

GarageYN: True

CarportYN: False

ViewYN: False

Sewer: Sanitary sewer

Courtesy of

OfficeName: CENTURY 21 HERITAGE GROUP LTD. **Office ID:** 50792

ListAOR: Toronto Regional Real Estate Board

Building Details

ParkingTotal: 1

Heating: Forced air

Sewer: Sanitary sewer

Amenities & Features

Waterfront available: No

OpenParkingYN: No

AttachedGarageYN: Yes

GarageYN: Yes

CarportYN: No

PoolYN: No

CoolingYN: Yes

Cooling: Central air conditioning