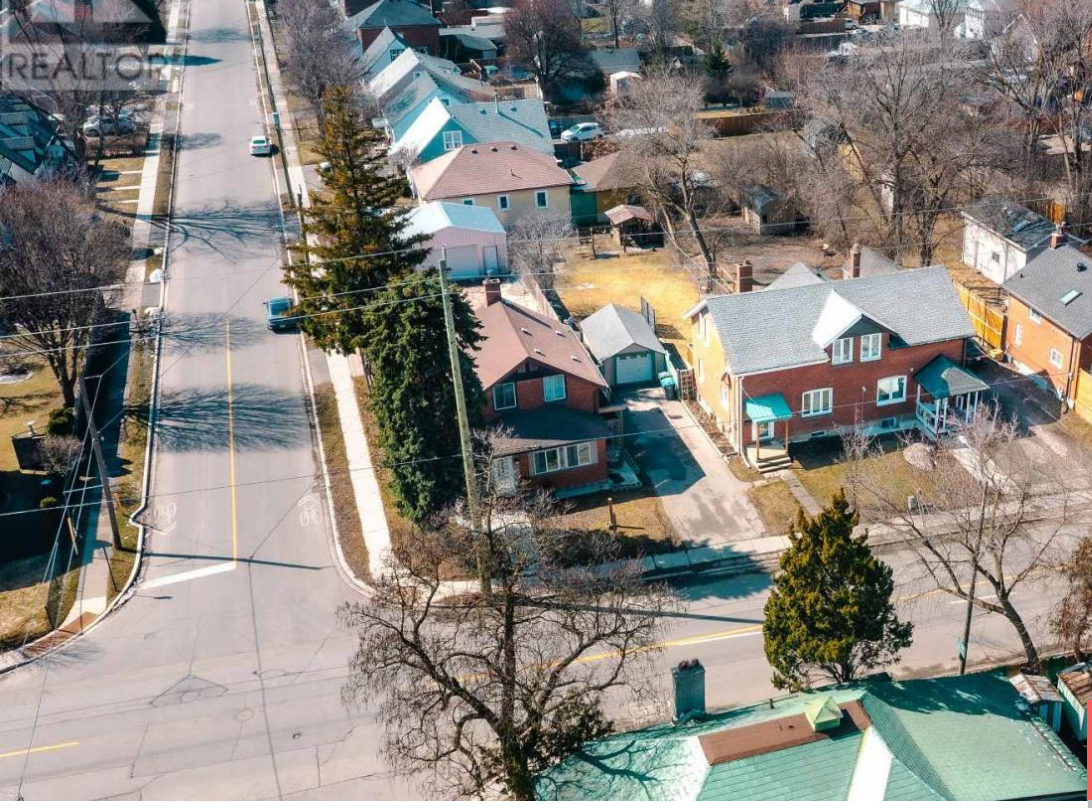

$599,000

- 3 beds
- 2 baths
- Single Family
- Single Family
- 1100 - 1500 sq ft

7 MCMURCHY AVENUE, BRAMPTON (DOWNTOWN BRAMPTON), ONTARIO, CANADA, L6Y1Y1

https://www.gtarealestates.com

Welcome to this charming detached home in the heart of Downtown Brampton! Situated on an impressive 39 x 148 ft lot, this property offers a huge private backyard perfect for unbeatable location. entertaining, summer BBQs with family and friends, or creating the ultimate outdoor space for children and pets to enjoy. Inside, you'll find 3...

Rooms & Units Descr

RoomType1: Bedroom 2

RoomLength1: 3.08

RoomDimensions1: 3.08 m X 3.54 m

RoomLevel2: Second level

RoomWidth2: 2.38

RoomType3: Primary Bedroom

RoomLength3: 3.54

RoomDimensions3: 3.54 m X 2.96 m

RoomLevel4: Main level

RoomWidth4: 3.44

RoomType5: Kitchen

RoomLength5: 4.27

RoomDimensions5: 4.27 m X 3.51 m

RoomLevel1: Second level

RoomWidth1: 3.54

RoomType2: Bedroom 3

RoomLength2: 2.87

RoomDimensions2: 2.87 m X 2.38 m

RoomLevel3: Second level

RoomWidth3: 2.96

RoomType4: Living room

RoomLength4: 2.93

RoomDimensions4: 2.93 m X 3.44 m

RoomLevel5: Main level

RoomWidth5: 3.51

Location Details

City: Brampton (Downtown Brampton)

Province: Ontario

Property Details

SubdivisionName: Downtown Brampton

Levels: 2

Stories: 2

FrontageLength: 39 ft

Property Features

Flooring: Hardwood,Laminate
HeatingFuel: Natural gas
Cooling: Central air conditioning
OpenParkingYN: False
AttachedGarageYN: False
PoolYN: False
WaterfrontYN: False
Heating: Forced air
CoolingYN: True
ParkingTotal: 4
GarageYN: True
CarportYN: False
ViewYN: False
Sewer: Sanitary sewer

Courtesy of

OfficeName: RE/MAX HALLMARK FIRST GROUP REALTY LTD.
Office ID: 50570
ListAOR: Toronto Regional Real Estate Board

Building Details

ParkingTotal: 4
Heating: Forced air
Sewer: Sanitary sewer

Amenities & Features

Waterfront available: No
AttachedGarageYN: No
CarportYN: No
CoolingYN: Yes
OpenParkingYN: No
GarageYN: Yes
PoolYN: No
Cooling: Central air conditioning