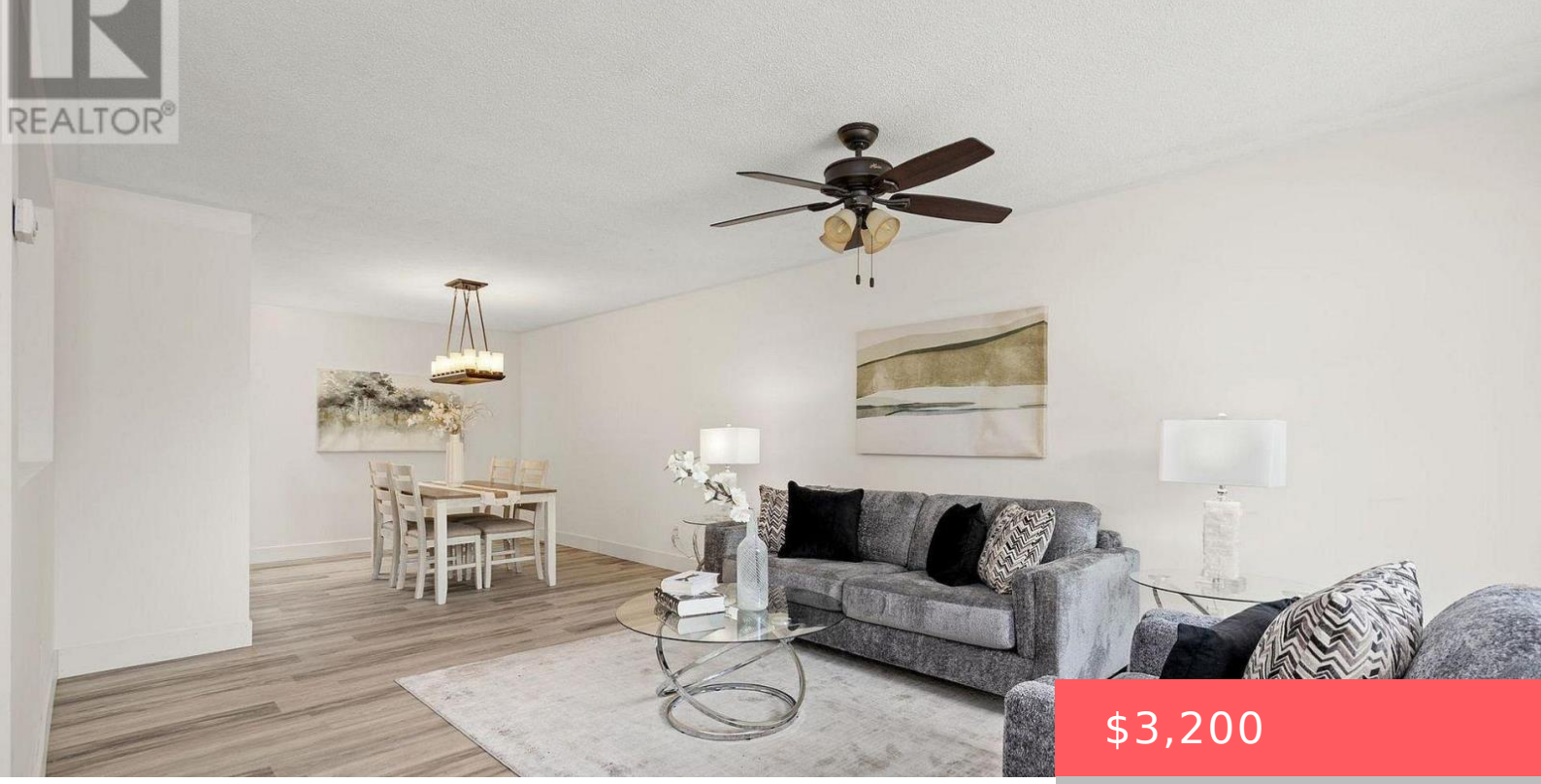

$3,200

- 4 beds
- 2 baths
- Single Family
- Single Family
- 1100 - 1500 sq ft

# 79 MAPLEGROVE AVENUE, BRADFORD WEST GWILLIMBURY (BRADFORD), ONTARIO, CANADA, L3Z1R9, L3Z1R9

https://www.gtarealestates.com

Main floor and basement are being rented together – enjoy the entire home for yourself. Welcome to this beautifully updated, move-in-ready 3-bedroom home in one of Bradford's most desirable family-friendly neighbourhoods. Offering generous living space, a finished walkout basement, a deep backyard, and parking for up to 4 cars, this home is ideal for families...

## Location Details

**City:** Bradford West Gwillimbury (Bradford), Bradford West Gwillimbury (Bradford)

**Province:** Ontario

## Property Details

**SubdivisionName:** Bradford
**ArchitecturalStyle:** Raised bungalow
**Levels:** 1
**Stories:** 1
**FrontageLength:** 30 ft
**Lease:** 3200.00
**LeaseFrequency:** Monthly
**LeaseTerm:** Monthly

## Property Features

**Heating:** Forced air
**HeatingFuel:** Natural gas
**CoolingYN:** True
**Cooling:** Central air conditioning
**ParkingTotal:** 5
**OpenParkingYN:** False
**GarageYN:** True
**AttachedGarageYN:** True
**CarportYN:** False
**PoolYN:** False
**ViewYN:** False
**WaterfrontYN:** False
**Sewer:** Sanitary sewer

## Courtesy of

**OfficeName:** RE/MAX HALLMARK YORK GROUP REALTY LTD.
**Office ID:** 51515
**ListAOR:** Toronto Regional Real Estate Board

## Building Details

**ParkingTotal:** 5
**ArchitecturalStyle:** Raised bungalow
**Heating:** Forced air
**Sewer:** Sanitary sewer

## Amenities & Features

**Waterfront available:** No

**AttachedGarageYN:** Yes

**CarportYN:** No

**CoolingYN:** Yes

**OpenParkingYN:** No

**GarageYN:** Yes

**PoolYN:** No

**Cooling:** Central air conditioning