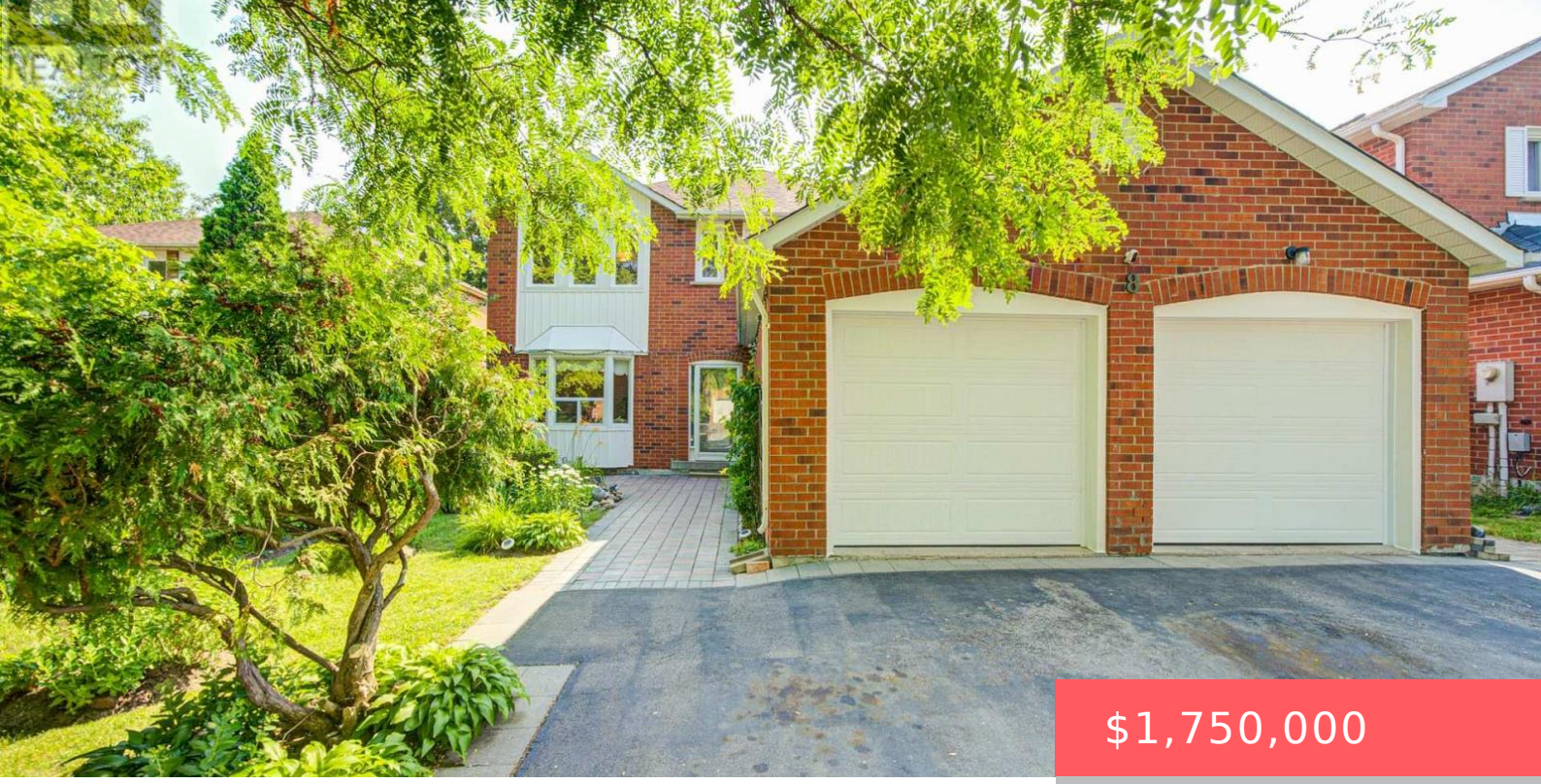

$1,750,000

- 7 beds
- 6 baths
- Single Family
- Single Family
- 2500 - 3000 sq ft

8 BROOKLYN CRESCENT, MARKHAM (UNIONVILLE), ONTARIO, CANADA, L3P7C1

https://www.gtarealestates.com

Welcome To This Spacious And Well-Maintained Detached Home Nestled In The Highly Sought-After Unionville Community, Surrounded By Beautiful Greenery And A Garden-Like Setting In A Mature, Peaceful Neighbourhood! Situated On A Premium 50 X 120 Ft Lot With No Sidewalk, This Impressive Residence Offers Approx. 3,765 Sq Ft Of Total Living Space, Featuring 4 Generous...

Rooms & Units Descr

RoomType1: Bedroom 2
RoomLength1: 3.49
RoomDimensions1: 3.49 m X 3.66 m
RoomLevel2: Second level
RoomWidth2: 3.6
RoomType3: Bedroom 4
RoomLength3: 3.48
RoomDimensions3: 3.48 m X 3.36 m
RoomLevel4: Second level
RoomWidth4: 3.14
RoomType5: Bedroom
RoomLength5: 3.32
RoomDimensions5: 3.32 m X 4.68 m
RoomLevel6: Basement
RoomWidth6: 2.89
RoomType7: Bedroom
RoomLength7: 4.47
RoomDimensions7: 4.47 m X 3.28 m
RoomLevel8: Basement
RoomWidth8: 3.18
RoomType9: Kitchen
RoomLength9: 6.22
RoomDimensions9: 6.22 m X 3.44 m
RoomLevel10: Ground level
RoomWidth10: 3.44
RoomType11: Living room
RoomLength11: 5.8
RoomDimensions11: 5.8 m X 3.58 m
RoomLevel12: Ground level
RoomWidth12: 4.5
RoomType13: Foyer
RoomLength13: 3.6
RoomDimensions13: 3.6 m X 4.18 m
RoomLevel1: Second level
RoomWidth1: 3.66
RoomType2: Primary Bedroom
RoomLength2: 6.6
RoomDimensions2: 6.6 m X 3.6 m
RoomLevel3: Second level
RoomWidth3: 3.36
RoomType4: Bedroom 3
RoomLength4: 3.48
RoomDimensions4: 3.48 m X 3.14 m
RoomLevel5: Basement
RoomWidth5: 4.68
RoomType6: Kitchen
RoomLength6: 3.18
RoomDimensions6: 3.18 m X 2.89 m
RoomLevel7: Basement
RoomWidth7: 3.28
RoomType8: Bedroom
RoomLength8: 4.44
RoomDimensions8: 4.44 m X 3.18 m
RoomLevel9: Ground level
RoomWidth9: 3.44
RoomType10: Dining room
RoomLength10: 4.4
RoomDimensions10: 4.4 m X 3.44 m
RoomLevel11: Ground level
RoomWidth11: 3.58
RoomType12: Family room
RoomLength12: 4.65
RoomDimensions12: 4.65 m X 4.5 m
RoomLevel13: Ground level
RoomWidth13: 4.18

Location Details

City: Markham (Unionville)

Province: Ontario

Property Details

SubdivisionName: Unionville

Levels: 2

Stories: 2

FrontageLength: 50 ft ,10 in

Property Features

Flooring: Laminate,Carpeted,Hardwood,Ceramic

Heating: Forced air

HeatingFuel: Natural gas

CoolingYN: True

Cooling: Central air conditioning

ParkingTotal: 8

OpenParkingYN: False

GarageYN: True

AttachedGarageYN: True

CarportYN: False

PoolYN: False

ViewYN: False

WaterfrontYN: False

Sewer: Sanitary sewer

Courtesy of

OfficeName: ANJIA REALTY

Office ID: 288677

ListAOR: Toronto Regional Real Estate Board

Building Details

ParkingTotal: 8

Heating: Forced air

Sewer: Sanitary sewer

Amenities & Features

Waterfront available: No

AttachedGarageYN: Yes

CarportYN: No

CoolingYN: Yes

OpenParkingYN: No

GarageYN: Yes

PoolYN: No

Cooling: Central air conditioning