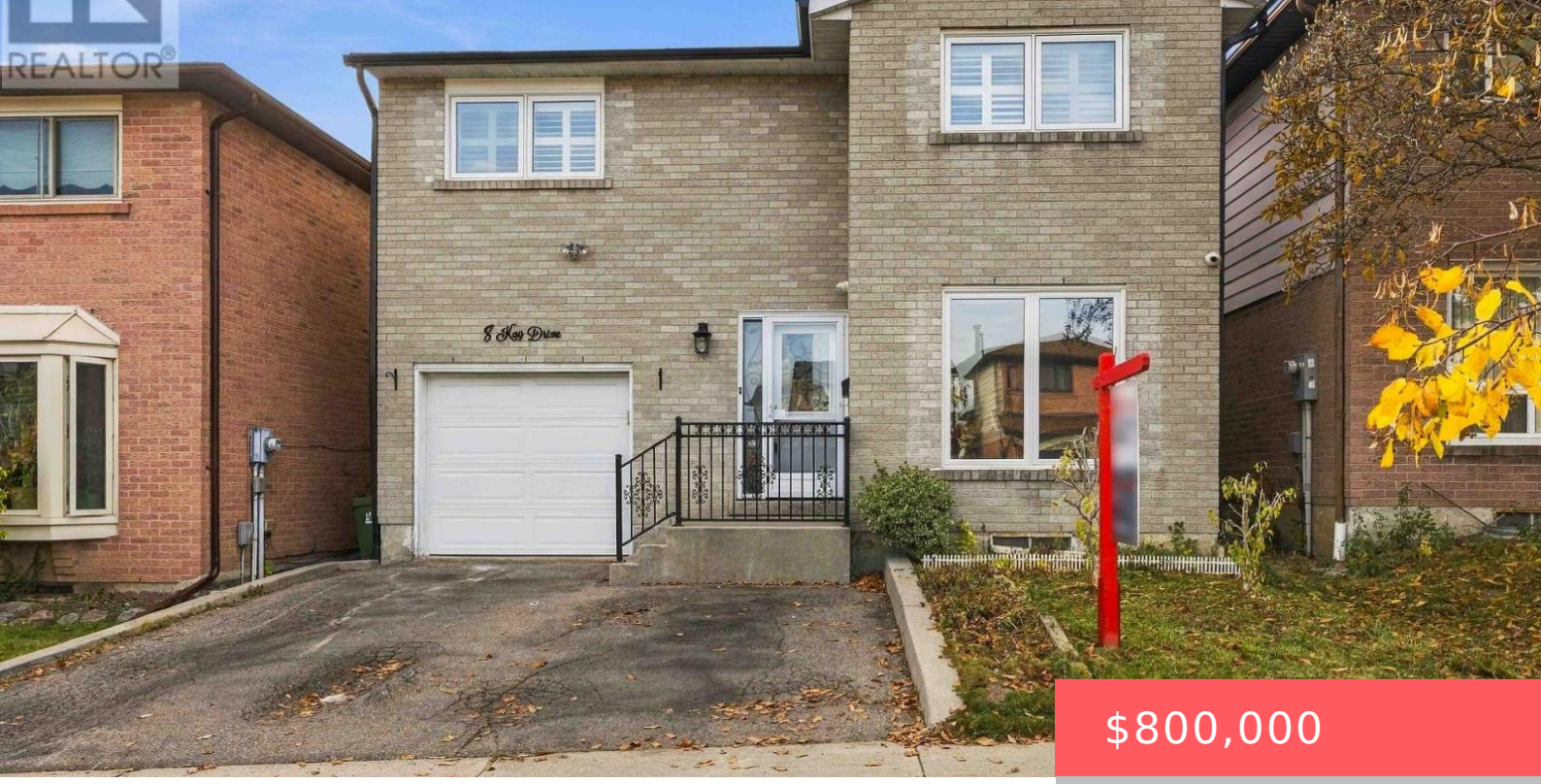

$800,000

- 4 beds
- 2 baths
- Single Family
- Single Family
- 1100 - 1500 sq ft

8 KAY DRIVE, TORONTO (MOUNT OLIVE-SILVERSTONE-JAMESTOWN), ONTARIO, CANADA, M9V4V6

https://www.gtarealestates.com

Welcome to 8 Kay Drive, Etobicoke! Proudly offered by its original owners, this well-maintained home showcases true pride of ownership. Featuring granite countertops and new flooring, this home offers a warm and inviting atmosphere with plenty of potential for its next owners. Located in a family-friendly neighbourhood, enjoy convenient access to nearby parks, schools, shopping,...

Location Details

City: Toronto (Mount Olive-Silverstone-Jamestown)

Province: Ontario

Property Details

SubdivisionName: Mount Olive-Silverstone-Jamestown

Levels: 2

Stories: 2

FrontageLength: 33 ft ,9 in

Property Features

Heating: Forced air

HeatingFuel: Natural gas

CoolingYN: True

Cooling: Central air conditioning

ParkingTotal: 3

OpenParkingYN: False

GarageYN: True

AttachedGarageYN: True

CarportYN: False

PoolYN: False

ViewYN: False

WaterfrontYN: False

Sewer: Septic System

Courtesy of

OfficeName: RE/MAX REALTY SERVICES INC.

Office ID: 283291

ListAOR: Toronto Regional Real Estate Board

Building Details

ParkingTotal: 3

Heating: Forced air

Sewer: Septic System

Amenities & Features

Waterfront available: No

OpenParkingYN: No

AttachedGarageYN: Yes

GarageYN: Yes

CarportYN: No

PoolYN: No

CoolingYN: Yes

Cooling: Central air conditioning