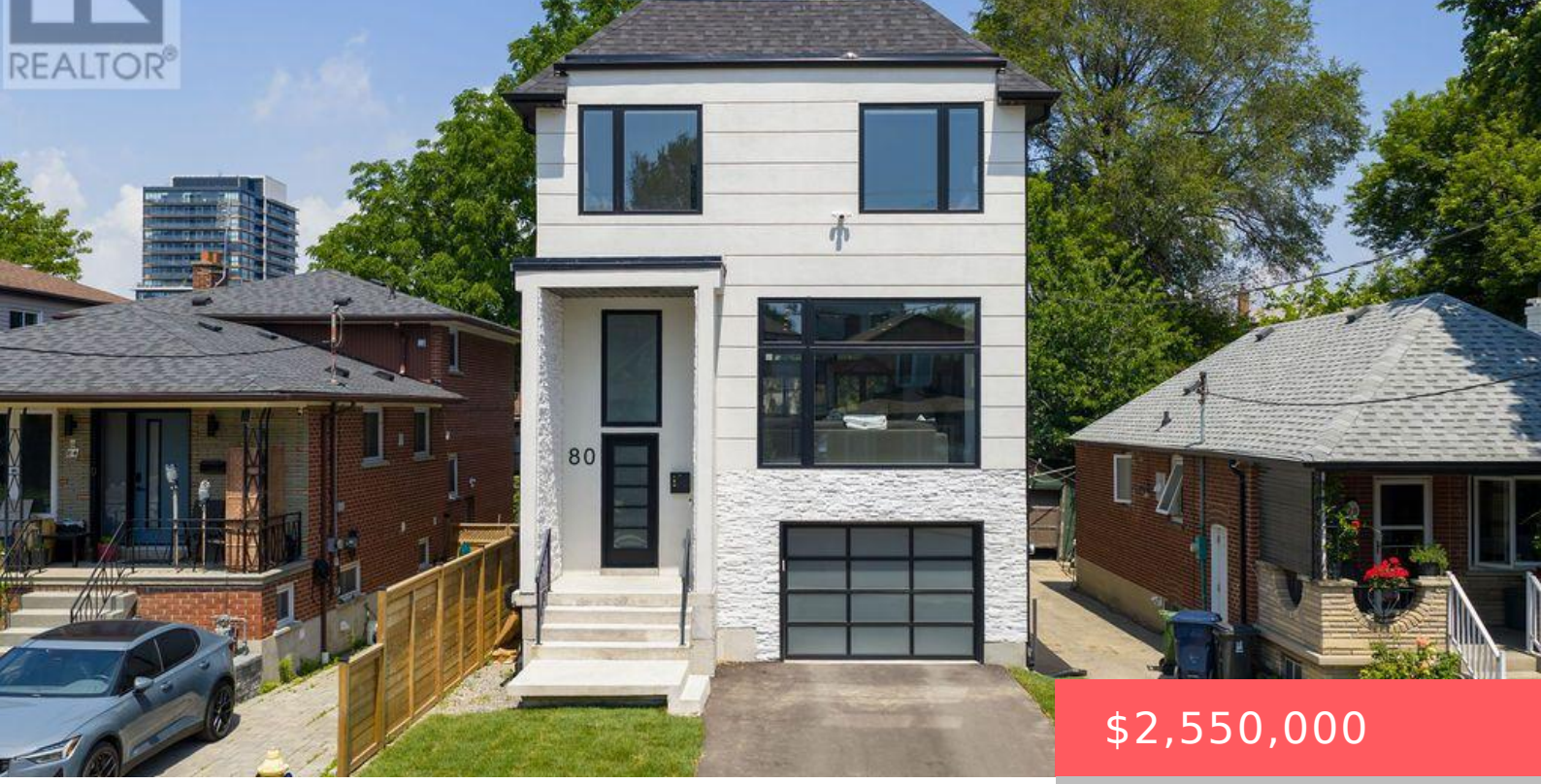

$2,550,000

- 4 beds
- 5 baths
- Single Family
- Single Family
- 2000 - 2500 sq ft

80 BUDE STREET, TORONTO (OAKWOOD VILLAGE), ONTARIO, CANADA, M6C1X8, M6C1X8

https://www.gtarealestates.com

Exceptional newly custom-built residence showcasing timeless Scandinavian-inspired design, premium craftsmanship, and an unbeatable Midtown location. Offering over 3,000 sq. ft. of thoughtfully designed living space, this bright, spacious home features a highly functional open-concept layout with soaring 10-foot ceilings on the main level, expansive windows that bathe the home in natural light, skylights illuminating the...

Location Details

City: Toronto (Oakwood Village), Toronto (Oakwood Village)

Province: Ontario

Property Details

SubdivisionName: Oakwood Village

Levels: 2

Stories: 2

FrontageLength: 30 ft

Property Features

Heating: Forced air

HeatingFuel: Natural gas

CoolingYN: True

Cooling: Central air conditioning

ParkingTotal: 3

OpenParkingYN: False

GarageYN: True

AttachedGarageYN: True

CarportYN: False

PoolYN: True

ViewYN: False

WaterfrontYN: False

Sewer: Sanitary sewer

Courtesy of

OfficeName: SUTTON GROUP-ADMIRAL REALTY INC.

Office ID: 271789

ListAOR: Toronto Regional Real Estate Board

Building Details

ParkingTotal: 3

Heating: Forced air

Sewer: Sanitary sewer

Amenities & Features

Waterfront available: No

OpenParkingYN: No

AttachedGarageYN: Yes

GarageYN: Yes

CarportYN: No

PoolYN: Yes

CoolingYN: Yes

Cooling: Central air conditioning