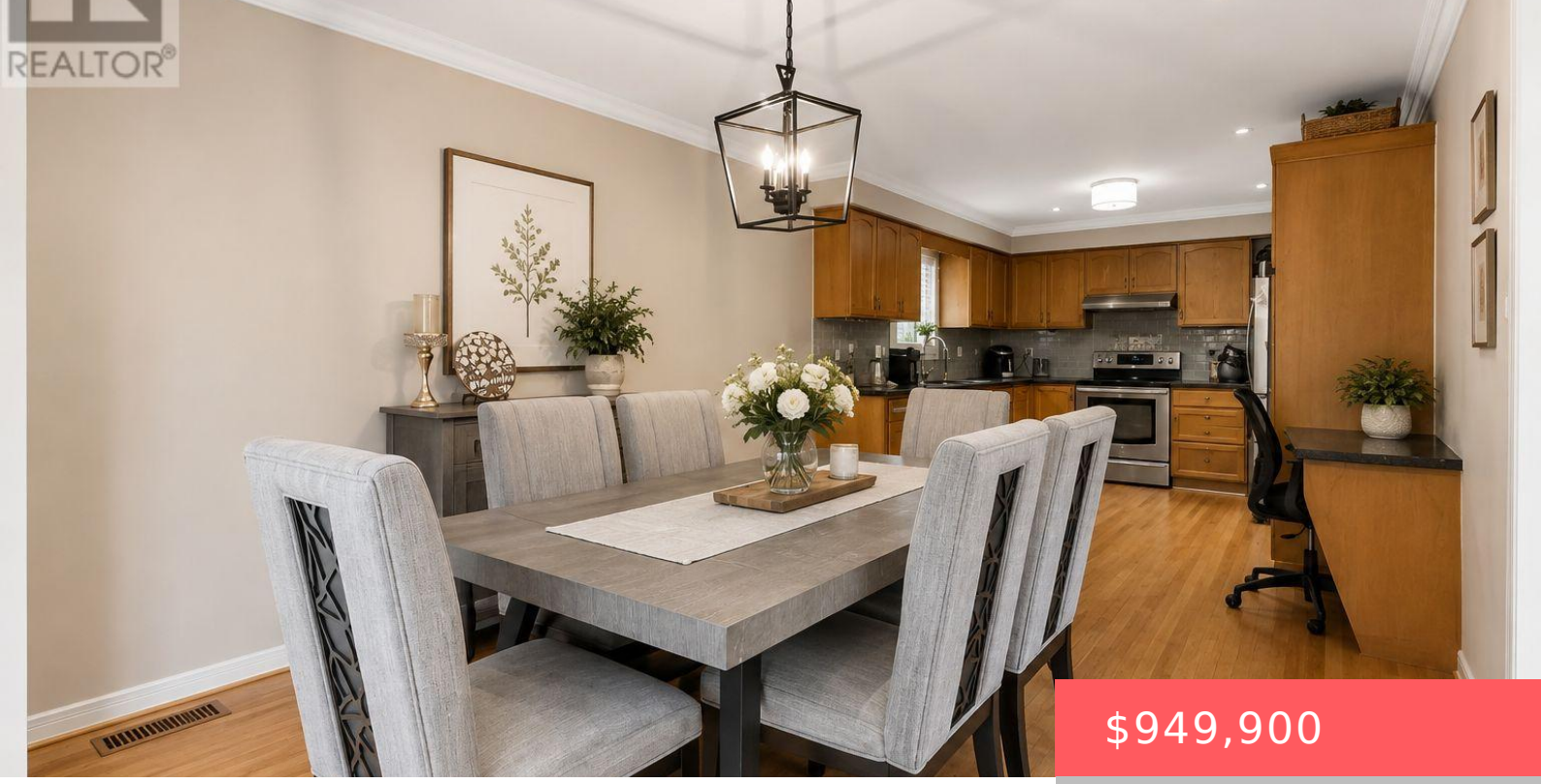

$949,900

- 5 beds
- 3 baths
- Single Family
- Single Family
- 1100 - 1500 sq ft

81 GARDEN STREET, WHITBY (DOWNTOWN WHITBY), ONTARIO, CANADA, L1N9E7, L1N9E7

https://www.gtarealestates.com

Exceptional Ravine Retreat with Incredible Multi-Generational & Investment Potential! Nestled on a premium ravine lot in the heart of Whitby, this unique hillside bungalow offers 2485sqft of living space over three finished levels of versatile living space designed to adapt to your family’s needs. Featuring 5 spacious bedrooms, 3 bathrooms, multiple living areas, with each...

Rooms & Units Descr

RoomType1: Recreational, Games room
RoomLength1: 10.08
RoomDimensions1: 10.08 m X 3.75 m
RoomLevel2: Lower level
RoomWidth2: 3.85
RoomType3: Bedroom 5
RoomLength3: 4.11
RoomDimensions3: 4.11 m X 3.15 m
RoomLevel4: Lower level
RoomWidth4: 4.19
RoomType5: Living room
RoomLength5: 4.55
RoomDimensions5: 4.55 m X 3.62 m
RoomLevel6: Main level
RoomWidth6: 10.2
RoomType7: Kitchen
RoomLength7: 4.81
RoomDimensions7: 4.81 m X 3.76 m
RoomLevel8: Main level
RoomWidth8: 3.75
RoomType9: Bedroom 2
RoomLength9: 3.44
RoomDimensions9: 3.44 m X 3.46 m
RoomLevel10: Main level
RoomWidth10: 3.12
RoomLevel1: Basement
RoomWidth1: 3.75
RoomType2: Bedroom 4
RoomLength2: 4.65
RoomDimensions2: 4.65 m X 3.85 m
RoomLevel3: Lower level
RoomWidth3: 3.15
RoomType4: Family room
RoomLength4: 7.35
RoomDimensions4: 7.35 m X 4.19 m
RoomLevel5: Main level
RoomWidth5: 3.62
RoomType6: Dining room
RoomLength6: 3.35
RoomDimensions6: 3.35 m X 10.2 m
RoomLevel7: Main level
RoomWidth7: 3.76
RoomType8: Primary Bedroom
RoomLength8: 4.87
RoomDimensions8: 4.87 m X 3.75 m
RoomLevel9: Main level
RoomWidth9: 3.46
RoomType10: Bedroom 3
RoomLength10: 3.34
RoomDimensions10: 3.34 m X 3.12 m

Location Details

City: Whitby (Downtown Whitby), Whitby (Downtown Whitby)
Province: Ontario

Property Details



SubdivisionName: Downtown Whitby

Levels: 1

FrontageLength: 47 ft ,7 in

ArchitecturalStyle: Bungalow

Stories: 1

Property Features

CommunityFeatures: School Bus

Flooring: Hardwood,Laminate,Carpeted

HeatingFuel: Natural gas

Cooling: Central air conditioning

OpenParkingYN: False

AttachedGarageYN: False

FireplacesTotal: 2

ViewYN: False

Sewer: Sanitary sewer

Fencing: Fenced yard

Heating: Forced air

CoolingYN: True

ParkingTotal: 4

GarageYN: True

CarportYN: False

PoolYN: False

WaterfrontYN: False

Courtesy of

OfficeName: REMAX YOUR COMMUNITY REALTY

Office ID: 300940

ListAOR: Toronto Regional Real Estate Board

Building Details

ParkingTotal: 4

Heating: Forced air

ArchitecturalStyle: Bungalow

Sewer: Sanitary sewer

Amenities & Features

Waterfront available: No

AttachedGarageYN: No

CarportYN: No

CoolingYN: Yes

Cooling: Central air conditioning

OpenParkingYN: No

GarageYN: Yes

PoolYN: No

CommunityFeatures: School Bus

Total Fireplaces: 2