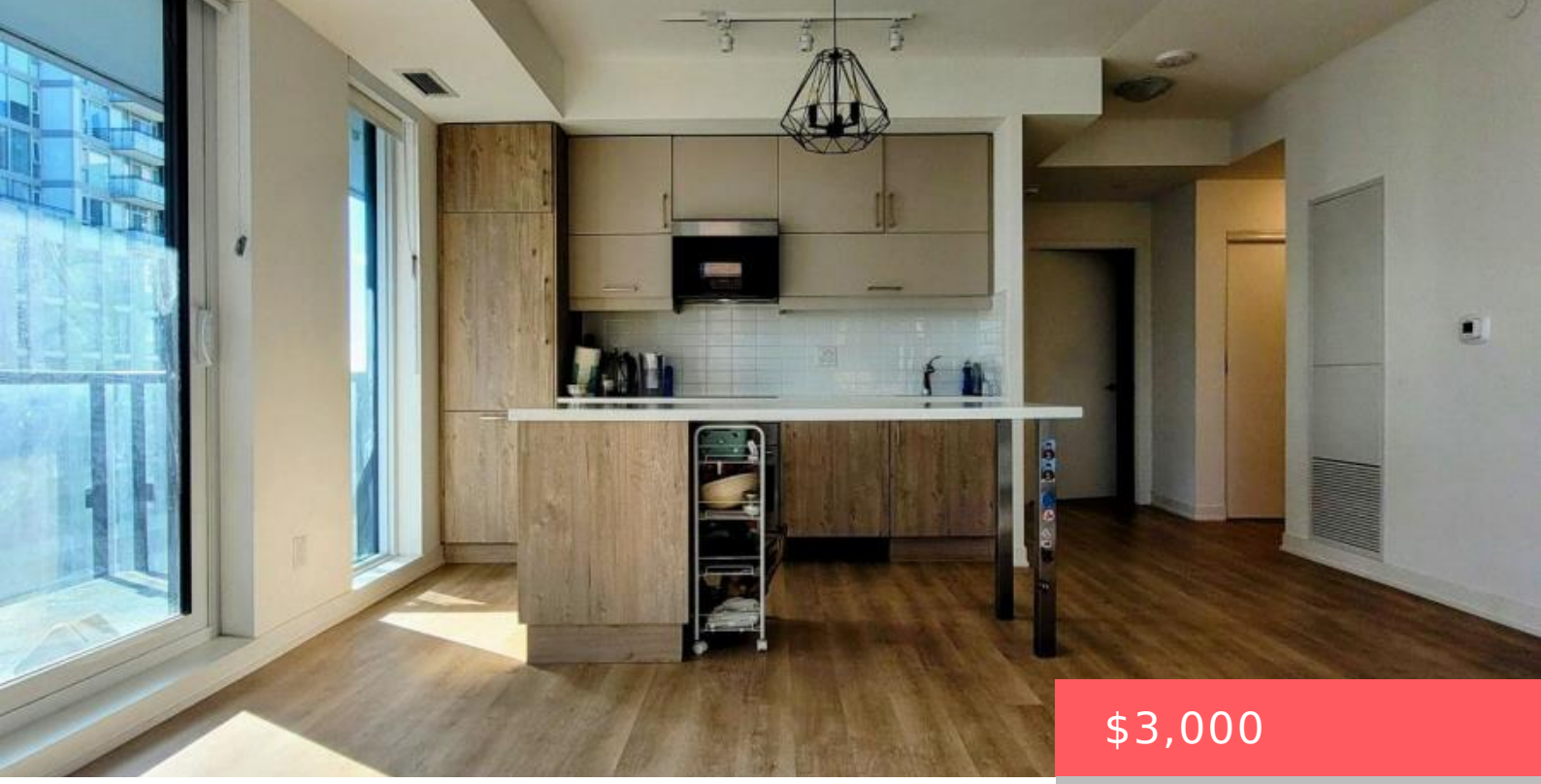

$3,000

- 3 beds
- 2 baths
- Single Family
- Single Family
- 900 - 999 sq ft

8119 BIRCHMOUNT ROAD, MARKHAM (UNIONVILLE), ONTARIO, CANADA, L6G0H5

https://www.gtarealestates.com

Welcome To One Of The Newest Condos Located In The Heart Of Downtown Markham. Meticulously Built By Remington. Suite Boasts Expansive 9ft Ceilings, Sun Drenched South East Facing Views With Wrap Around Floor To Ceiling Windows, Functional 2+1 Bdrms, 2 Full Bathrms, 1 Convenient Parking & Locker. Den Can Be Used As 3rd Bdrms. Spanning...

Rooms & Units Descr

UnitNumber: 711
RoomLevel1: Flat
RoomWidth1: 4.97
RoomType2: Dining room
RoomLength2: 6.19
RoomDimensions2: 6.19 m X 4.97 m
RoomLevel3: Flat
RoomWidth3: 4.97
RoomType4: Primary Bedroom
RoomLength4: 3.08
RoomDimensions4: 3.08 m X 3.41 m
RoomLevel5: Flat
RoomWidth5: 2.77
RoomType6: Den
RoomLength6: 2.38
RoomDimensions6: 2.38 m X 2.16 m
RoomType1: Living room
RoomLength1: 6.19
RoomDimensions1: 6.19 m X 4.97 m
RoomLevel2: Flat
RoomWidth2: 4.97
RoomType3: Kitchen
RoomLength3: 6.19
RoomDimensions3: 6.19 m X 4.97 m
RoomLevel4: Flat
RoomWidth4: 3.41
RoomType5: Bedroom 2
RoomLength5: 2.9
RoomDimensions5: 2.9 m X 2.77 m
RoomLevel6: Flat
RoomWidth6: 2.16

Location Details

City: Markham (Unionville)
Province: Ontario

Property Details

SubdivisionName: Unionville
Lease: 3000.00
LeaseFrequency: Monthly
LeaseTerm: Monthly

Property Features

CommunityFeatures: Pets Allowed With Restrictions
Heating: Coil Fan
CoolingYN: True
ParkingTotal: 1
GarageYN: True
CarportYN: False
ViewYN: False
Flooring: Laminate
HeatingFuel: Natural gas
Cooling: Central air conditioning
OpenParkingYN: False
AttachedGarageYN: False
PoolYN: False
WaterfrontYN: False

Courtesy of

OfficeName: HOMELIFE LANDMARK REALTY INC.
Office ID: 70066
ListAOR: Toronto Regional Real Estate Board

Building Details

ParkingTotal: 1
Heating: Coil Fan

Amenities & Features

Waterfront available: No
AttachedGarageYN: No
CarportYN: No
CoolingYN: Yes
Cooling: Central air conditioning
OpenParkingYN: No
GarageYN: Yes
PoolYN: No
CommunityFeatures: Pets Allowed With Restrictions