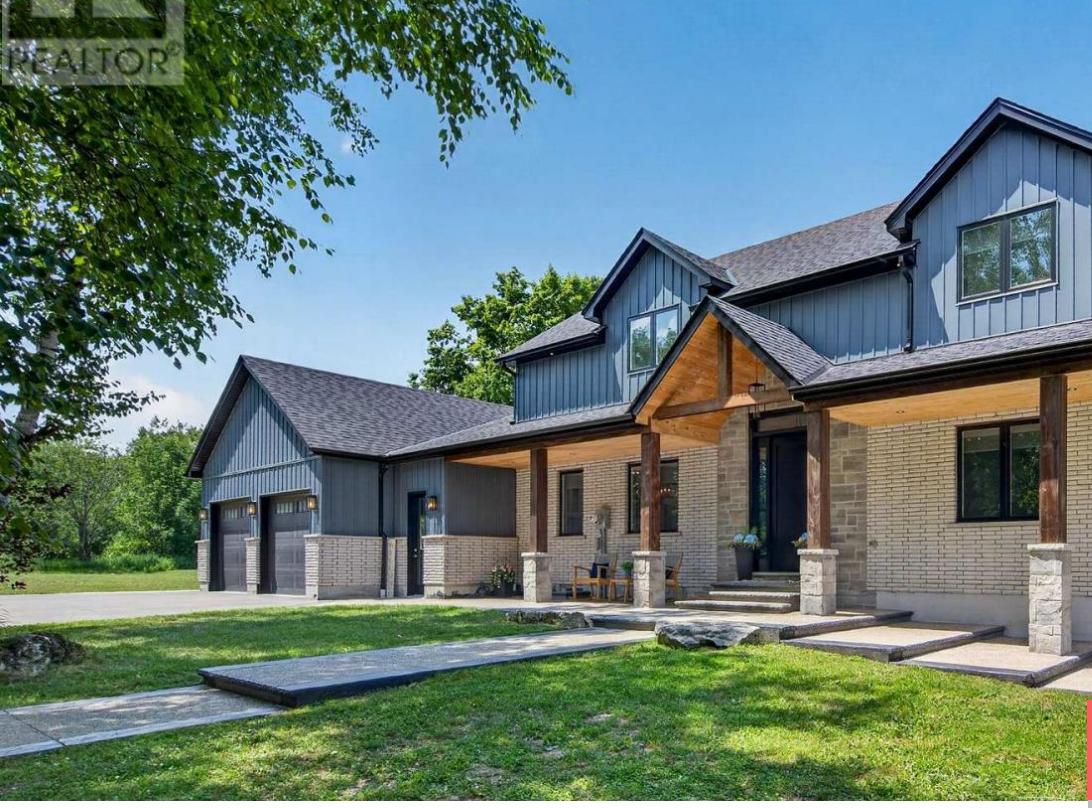

$2,350,000

- 3 beds
- 4 baths
- Single Family
- Single Family
- 3000 - 3500 sq ft

833180 4TH LINE EHS, MONO, ONTARIO, CANADA, L9W2Z2, L9W2Z2

https://www.gtarealestates.com

Welcome to this luxury estate on a private 5.63-acre country property! 3 Reasons You Should Buy This Property: 1... Resort-Style Backyard Oasis: Step outside to an unparalleled outdoor retreat featuring a 25′ x 50′ kidney-shaped saltwater pool, tranquil pond views, elegant stamped concrete and a massive 20′ x 32′ cabana. 2... Fully Contained 1,700 Sq....

Rooms & Units Descr

RoomType1: Recreational, Games room
RoomLength1: 15.88
RoomDimensions1: 15.88 m X 3.99 m
RoomLevel2: Basement
RoomWidth2: 4.23
RoomType3: Mud room
RoomLength3: 5.82
RoomDimensions3: 5.82 m X 2.95 m
RoomLevel4: Main level
RoomWidth4: 6.18
RoomType5: Kitchen
RoomLength5: 6.21
RoomDimensions5: 6.21 m X 4.14 m
RoomLevel6: Main level
RoomWidth6: 2.37
RoomType7: Primary Bedroom
RoomLength7: 5.16
RoomDimensions7: 5.16 m X 4.86 m
RoomLevel8: Upper Level
RoomWidth8: 4.89
RoomType9: Bedroom 3
RoomLength9: 4.83
RoomDimensions9: 4.83 m X 3.88 m
RoomLevel10: Upper Level
RoomWidth10: 3.62
RoomLevel1: Basement
RoomWidth1: 3.99
RoomType2: Other
RoomLength2: 5.63
RoomDimensions2: 5.63 m X 4.23 m
RoomLevel3: Basement
RoomWidth3: 2.95
RoomType4: Great room
RoomLength4: 7.01
RoomDimensions4: 7.01 m X 6.18 m
RoomLevel5: Main level
RoomWidth5: 4.14
RoomType6: Dining room
RoomLength6: 5.82
RoomDimensions6: 5.82 m X 2.37 m
RoomLevel7: Main level
RoomWidth7: 4.86
RoomType8: Bedroom 2
RoomLength8: 5.18
RoomDimensions8: 5.18 m X 4.89 m
RoomLevel9: Upper Level
RoomWidth9: 3.88
RoomType10: Family room
RoomLength10: 6.07
RoomDimensions10: 6.07 m X 3.62 m

Location Details

City: Mono, Mono
Province: Ontario

Property Details

SubdivisionName: Rural Mono

Levels: 1.5

Stories: 1.5

FrontageLength: 400 ft

Property Features

LotFeatures: Landscaped

Flooring: Hardwood,Laminate

Heating: Forced air

HeatingFuel: Propane

CoolingYN: True

Cooling: Central air conditioning,Air exchanger

ParkingTotal: 12

OpenParkingYN: False

GarageYN: True

AttachedGarageYN: True

CarportYN: False

PoolYN: True

ViewYN: False

WaterfrontYN: False

Sewer: Septic System

Courtesy of

OfficeName: RE/MAX REAL ESTATE CENTRE INC.

Office ID: 84654

ListAOR: Toronto Regional Real Estate Board

Building Details

ParkingTotal: 12

Heating: Forced air

Sewer: Septic System

Amenities & Features

Waterfront available: No

OpenParkingYN: No

AttachedGarageYN: Yes

GarageYN: Yes

CarportYN: No

PoolYN: Yes

CoolingYN: Yes

Cooling: Central air conditioning, Air exchanger

