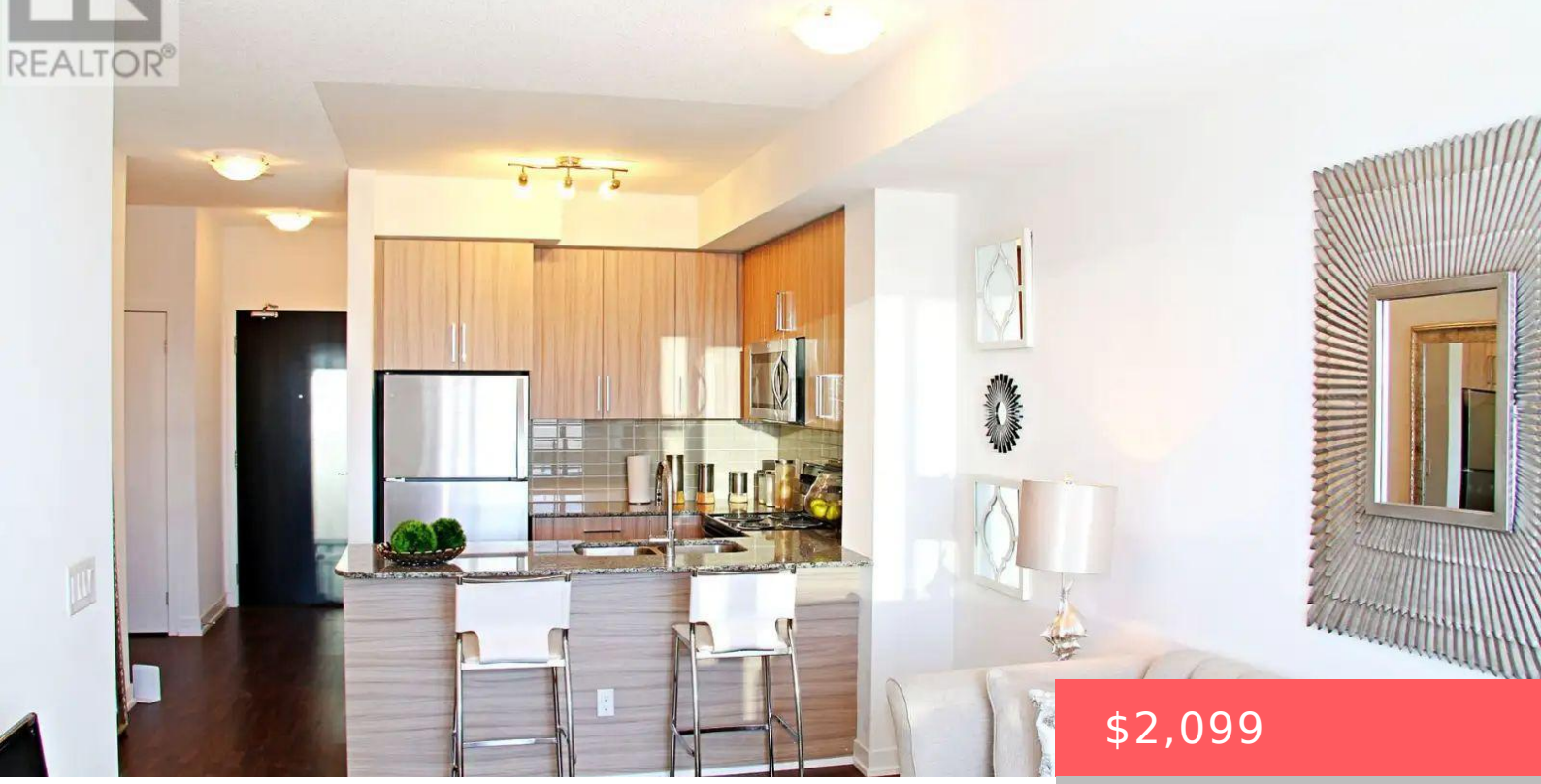

$2,099

- 2 beds
- 1 bath
- Single Family
- Single Family
- 600 - 699 sq ft

840 QUEENS PLATE DRIVE, TORONTO (WEST HUMBER-CLAIRVILLE), ONTARIO, CANADA, M9W0E7, M9W0E7

https://www.gtarealestates.com

Gorgeous Lexington Condo with One Bedroom & Den with lots of Natural Sunlight. Available Right In Front of The Woodbine Centre & Future Entertainment of Toronto. Living Room Walk Out to Balcony. Ensuite Laundry. Close To Humber College, Transit, Highways & Airport. Transit Right In Front of The Building. Amenities: Exercise Room, Lounge, Party Room,...

Rooms & Units Descr

UnitNumber: 209

RoomLevel1: Main level

RoomType2: Bedroom

RoomDimensions2: Measurements not available

RoomLevel3: Main level

RoomType4: Living room

RoomDimensions4: Measurements not available

RoomType1: Bathroom

RoomDimensions1: Measurements not available

RoomLevel2: Main level

RoomType3: Den

RoomDimensions3: Measurements not available

RoomLevel4: Main level

Location Details

City: Toronto (West Humber-Clairville), Toronto (West Humber-Clairville)

Province: Ontario

Property Details

SubdivisionName: West Humber-Clairville

LeaseFrequency: Monthly

Lease: 2099.00

LeaseTerm: Monthly

Property Features

CommunityFeatures: Pets not Allowed

HeatingFuel: Natural gas

Cooling: Central air conditioning

GarageYN: True

CarportYN: False

ViewYN: False

Heating: Forced air

CoolingYN: True

OpenParkingYN: False

AttachedGarageYN: False

PoolYN: False

WaterfrontYN: False

Courtesy of

OfficeName: RE/MAX WEST REALTY INC. **Office ID:** 273252

ListAOR: Toronto Regional Real Estate Board

Building Details

Heating: Forced air

Amenities & Features

Waterfront available: No

AttachedGarageYN: No

CarportYN: No

CoolingYN: Yes

Cooling: Central air conditioning

OpenParkingYN: No

GarageYN: Yes

PoolYN: No

CommunityFeatures: Pets not Allowed