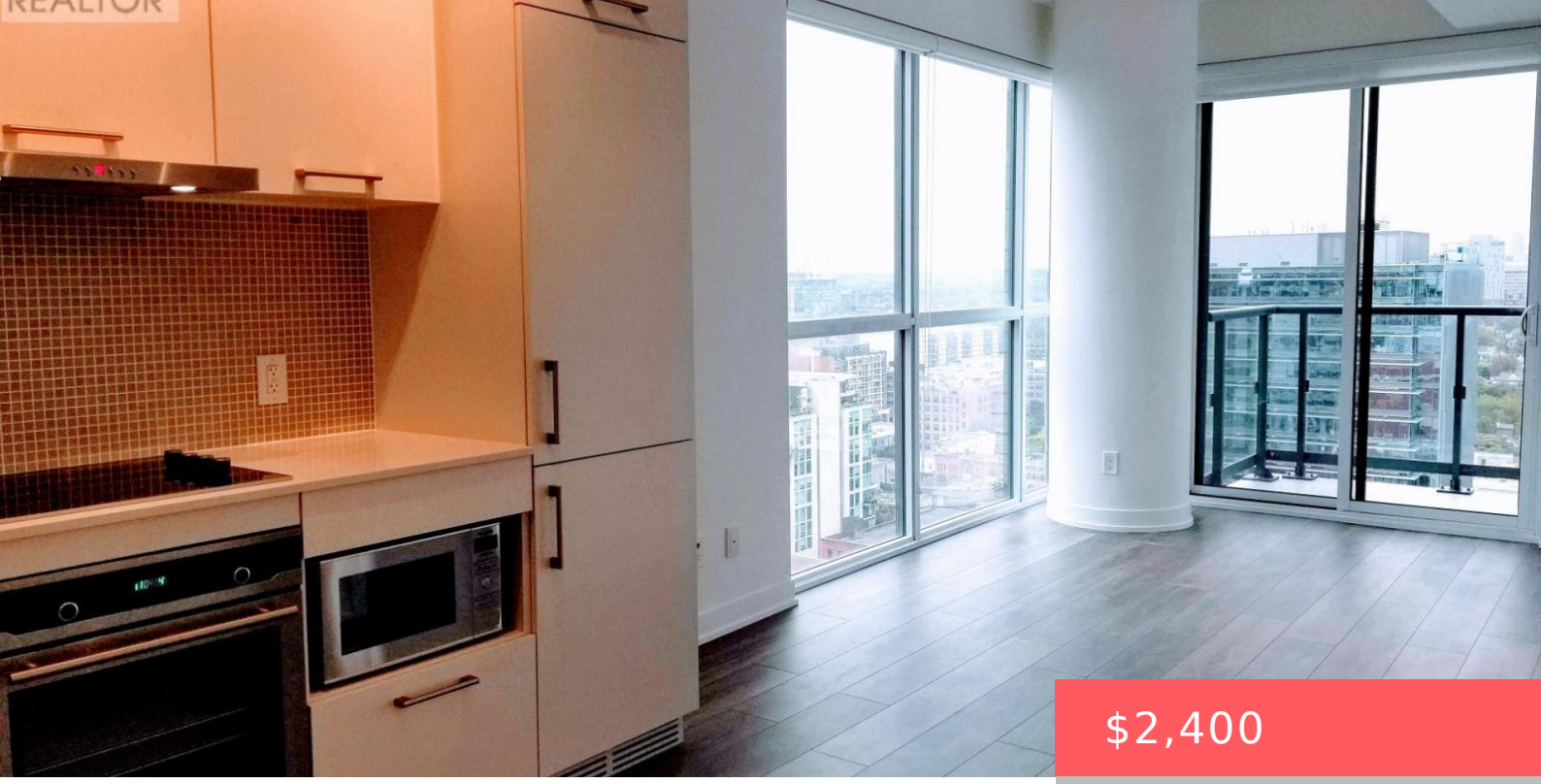

$2,400

- 1 bed
- 1 bath
- Single Family
- Single Family
- 500 - 599 sq ft

87 PETER STREET, TORONTO (WATERFRONT COMMUNITIES), ONTARIO, CANADA, M5V0P1

https://www.gtarealestates.com

Luxurious Noir Residences 1-bed 554 sqft Unit By Menkes at Peter st/King st W, Unobstructed Corner unit with Panoramic NW-view, Core area of Entertainment District, Lots of Tasty Restaurants, Cafe, and Shops in Neighborhood, Close to Financial District, Entertainment Area and TTC Subways in a few minutes walking (St. Andrew station) or Street Cars, Steps...

Rooms & Units Descr

UnitNumber: 2306
RoomLevel1: Flat
RoomWidth1: 2.74
RoomType2: Dining room
RoomLength2: 7.26
RoomDimensions2: 7.26 m X 2.74 m
RoomLevel3: Flat
RoomWidth3: 2.74
RoomType4: Primary Bedroom
RoomLength4: 4.17
RoomDimensions4: 4.17 m X 2.74 m
RoomLevel5: Flat
RoomWidth5: 1.53
RoomType1: Living room
RoomLength1: 7.26
RoomDimensions1: 7.26 m X 2.74 m
RoomLevel2: Flat
RoomWidth2: 2.74
RoomType3: Kitchen
RoomLength3: 7.26
RoomDimensions3: 7.26 m X 2.74 m
RoomLevel4: Flat
RoomWidth4: 2.74
RoomType5: Bathroom
RoomLength5: 1.22
RoomDimensions5: 1.22 m X 1.53 m

Location Details

City: Toronto (Waterfront Communities)
Province: Ontario

Property Details

SubdivisionName: Waterfront Communities C1
Lease: 2400.00
LeaseFrequency: Monthly
LeaseTerm: Monthly

Property Features

CommunityFeatures: Pets Allowed With Restrictions
Heating: Forced air
CoolingYN: True
OpenParkingYN: False
AttachedGarageYN: False
PoolYN: False
View: City view
Flooring: Laminate,Tile
HeatingFuel: Natural gas
Cooling: Central air conditioning
GarageYN: True
CarportYN: False
ViewYN: True
WaterfrontYN: False

Courtesy of

OfficeName: HOME STANDARDS BRICKSTONE REALTY
Office ID: 279038
ListAOR: Toronto Regional Real Estate Board

Building Details

Heating: Forced air

Amenities & Features

Waterfront available: No
AttachedGarageYN: No
CarportYN: No
CoolingYN: Yes
Cooling: Central air conditioning
OpenParkingYN: No
GarageYN: Yes
PoolYN: No
CommunityFeatures: Pets Allowed With Restrictions