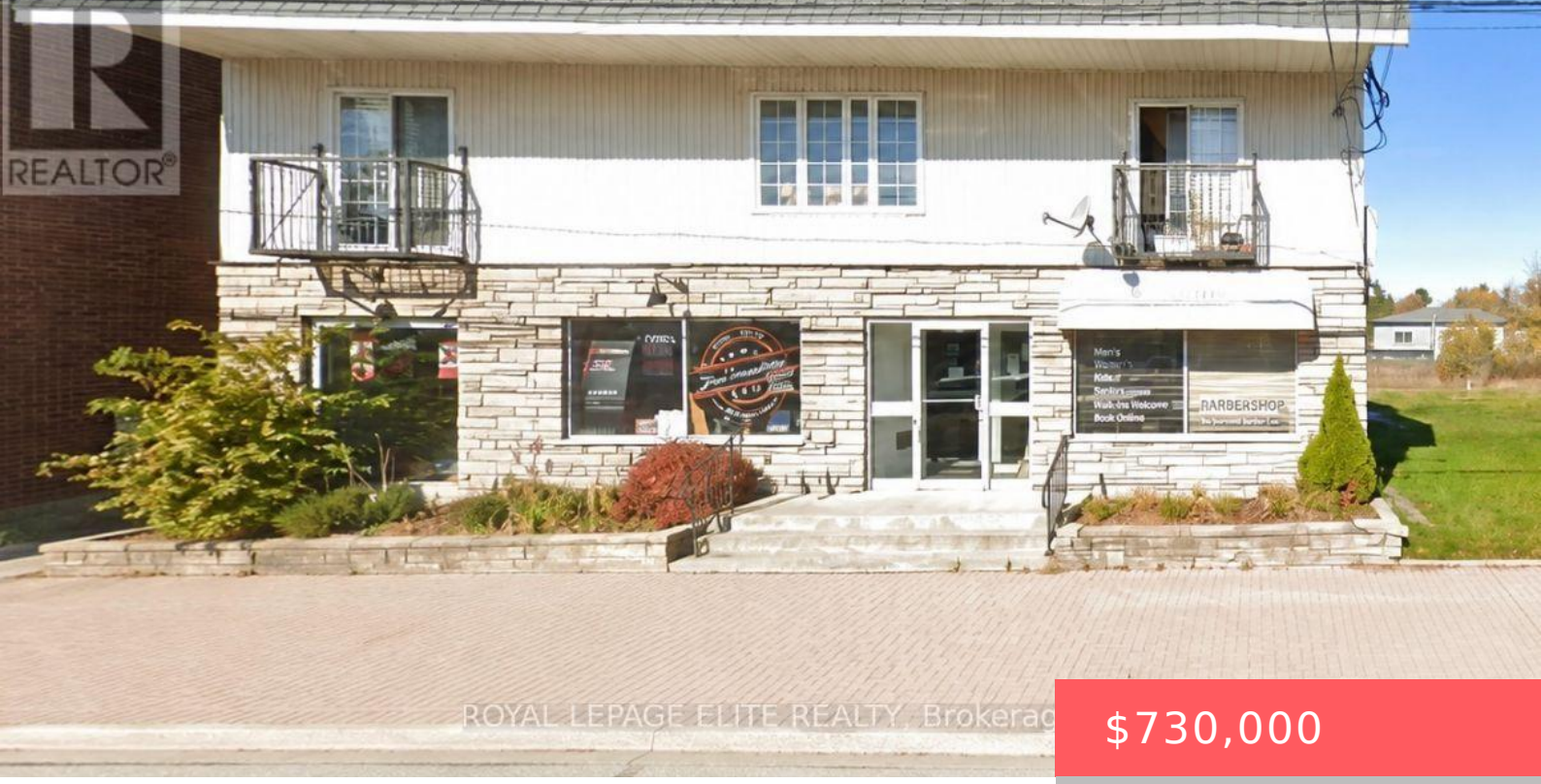

$730,000

- Retail
- Retail
- 3600 sq ft

88 MAIN STREET, SUNDRIDGE, ONTARIO, CANADA, P0A1Z0, P0A1Z0

https://www.gtarealestates.com

Strategic commercial multi-use investment asset positioned in the high-visibility downtown core of Sundridge. Located at 88 Main Street, this versatile property features a sought-after four-unit configuration, offering an ideal portfolio balance of two premium main-floor commercial retail/office spaces and two independent, spacious upper-level residential apartments. By balancing commercial tenancies with high-demand residential rentals, this diversified...

Location Details

City: Sundridge, Sundridge

Province: Ontario

Property Details

SubdivisionName: Sundridge

FrontageLength: 92 ft ,11 in

Property Features

Heating: Other

Cooling: Fully air conditioned

GarageYN: False

CarportYN: False

ViewYN: False

CoolingYN: True

OpenParkingYN: False

AttachedGarageYN: False

PoolYN: False

WaterfrontYN: False

Courtesy of

OfficeName: ROYAL LEPAGE ELITE REALTY

Office ID: 51311

ListAOR: Toronto Regional Real Estate Board

Building Details

Heating: Other

Amenities & Features

Waterfront available: No

AttachedGarageYN: No

CarportYN: No

CoolingYN: Yes

OpenParkingYN: No

GarageYN: No

PoolYN: No

Cooling: Fully air conditioned