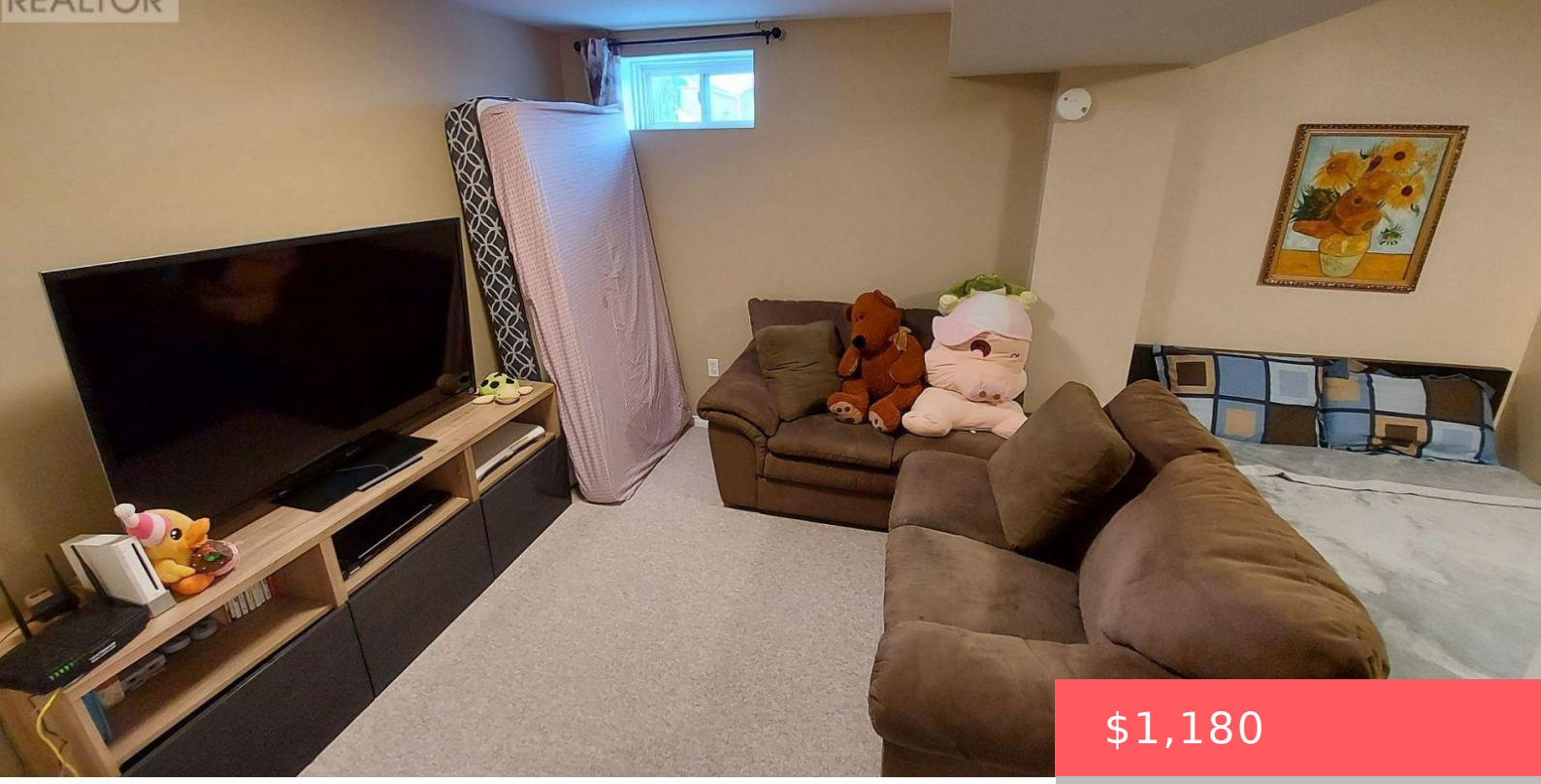

$1,180

- 1 bed
- 1 bath
- Single Family
- Single Family
- 0 - 699 sq ft

880 LESLIE VALLEY DRIVE, NEWMARKET (HURON HEIGHTS-LESLIE VALLEY), ONTARIO, CANADA, L3Y7G9

https://www.gtarealestates.com

Basement apartment with separate entrance. Private washroom with washer and dryer. Utility share with number of occupants. Free wifi (speed is not guarranty). Storages is exclusive. No kitchen!! Only small oven is provided. Dehumidifier is provided for Tenant’s use. Very close to hwyway, hospital, shopping mall, Costco and supermarkets, TTC, GO! Walking distance to school....

Rooms & Units Descr

UnitNumber: Basement

RoomLevel1: Basement

RoomWidth1: 5.4

RoomType2: Living room

RoomLength2: 3.96

RoomDimensions2: 3.96 m X 3.35 m

RoomType1: Bedroom

RoomLength1: 3

RoomDimensions1: 3 m X 5.4 m

RoomLevel2: Basement

RoomWidth2: 3.35

Location Details

City: Newmarket (Huron Heights-Leslie Valley)

Province: Ontario

Property Details

SubdivisionName: Huron Heights-Leslie Valley

Stories: 2

LeaseFrequency: Monthly

Levels: 2

Lease: 1180.00

LeaseTerm: Monthly

Property Features

Flooring: Carpeted

HeatingFuel: Natural gas

Cooling: Central air conditioning

OpenParkingYN: False

AttachedGarageYN: True

PoolYN: False

WaterfrontYN: False

Heating: Forced air

CoolingYN: True

ParkingTotal: 1

GarageYN: True

CarportYN: False

ViewYN: False

Sewer: Sanitary sewer

Courtesy of

OfficeName: FIRST CLASS REALTY INC.

Office ID: 285622

ListAOR: Toronto Regional Real Estate Board

Building Details

ParkingTotal: 1

Heating: Forced air

Sewer: Sanitary sewer

Amenities & Features

Waterfront available: No

OpenParkingYN: No

AttachedGarageYN: Yes

GarageYN: Yes

CarportYN: No

PoolYN: No

CoolingYN: Yes

Cooling: Central air conditioning