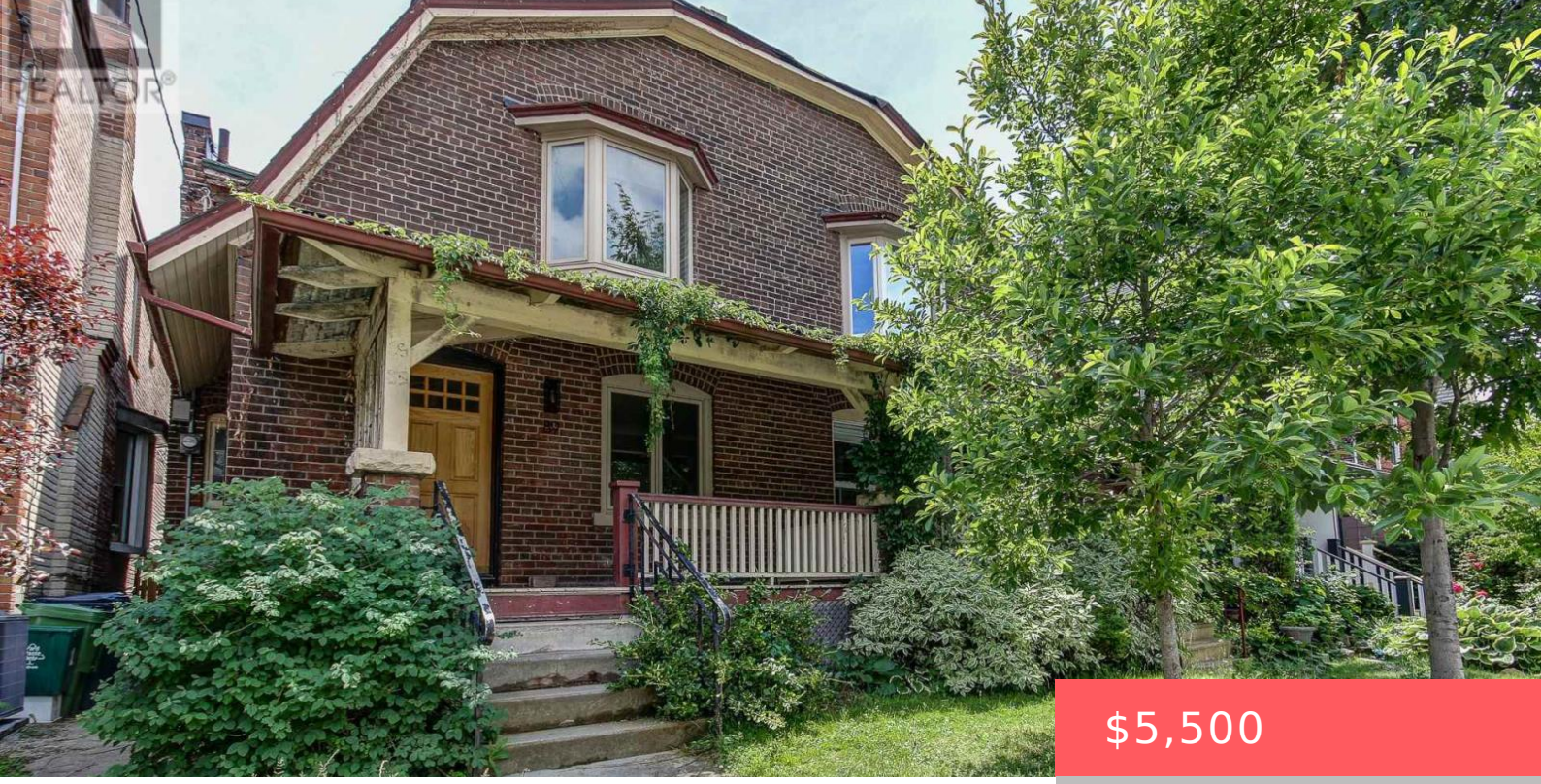

$5,500

- 4 beds
- 2 baths
- Single Family
- Single Family
- 1100 - 1500 sq ft

89 FERN AVENUE, TORONTO (RONCESVALLES), ONTARIO, CANADA, M6R1K2, M6R1K2

https://www.gtarealestates.com

Beautiful semi-detached family home in lovely Roncesvalles! The kitchen boasts stainless steel appliances, granite counters and walks out to the bright, sun-filled addition on the back. Original character throughout this warm and inviting home. Gorgeous landscaped garden with interlock patio – perfect for summer entertaining. Full 2 car detached garage. Steps to shops, restaurants, transit,...

Rooms & Units Descr

RoomType1: Primary Bedroom
RoomLength1: 3.98
RoomDimensions1: 3.98 m X 3.78 m
RoomLevel2: Second level
RoomWidth2: 4.27
RoomType3: Bedroom
RoomLength3: 2.84
RoomDimensions3: 2.84 m X 2.77 m
RoomLevel4: Lower level
RoomWidth4: 4.99
RoomType5: Bedroom 4
RoomLength5: 4.27
RoomDimensions5: 4.27 m X 3.07 m
RoomLevel6: Main level
RoomWidth6: 3.3
RoomType7: Dining room
RoomLength7: 3.49
RoomDimensions7: 3.49 m X 5.7 m
RoomLevel8: Main level
RoomWidth8: 5.05
RoomType9: Sunroom
RoomLength9: 4.57
RoomDimensions9: 4.57 m X 2.77 m
RoomLevel1: Second level
RoomWidth1: 3.78
RoomType2: Bedroom
RoomLength2: 2.71
RoomDimensions2: 2.71 m X 4.27 m
RoomLevel3: Second level
RoomWidth3: 2.77
RoomType4: Recreational, Games room
RoomLength4: 4.82
RoomDimensions4: 4.82 m X 4.99 m
RoomLevel5: Lower level
RoomWidth5: 3.07
RoomType6: Living room
RoomLength6: 2.91
RoomDimensions6: 2.91 m X 3.3 m
RoomLevel7: Main level
RoomWidth7: 5.7
RoomType8: Kitchen
RoomLength8: 2.04
RoomDimensions8: 2.04 m X 5.05 m
RoomLevel9: Main level
RoomWidth9: 2.77

Location Details

City: Toronto (Roncesvalles), Toronto (Roncesvalles)
Province: Ontario

Property Details

SubdivisionName: Roncesvalles

Stories: 2

Lease: 5500.00

LeaseTerm: Monthly

Levels: 2

FrontageLength: 20 ft

LeaseFrequency: Monthly

Property Features

Flooring: Hardwood,Tile,Laminate,Concrete

HeatingFuel: Natural gas

Cooling: Wall unit

OpenParkingYN: False

AttachedGarageYN: False

PoolYN: False

WaterfrontYN: False

Heating: Forced air

CoolingYN: True

ParkingTotal: 2

GarageYN: True

CarportYN: False

ViewYN: False

Sewer: Sanitary sewer

Courtesy of

OfficeName: CHESTNUT PARK REAL ESTATE LIMITED

Office ID: 51236

ListAOR: Toronto Regional Real Estate Board

Building Details

ParkingTotal: 2

Sewer: Sanitary sewer

Heating: Forced air

Amenities & Features

Waterfront available: No

AttachedGarageYN: No

CarportYN: No

CoolingYN: Yes

OpenParkingYN: No

GarageYN: Yes

PoolYN: No

Cooling: Wall unit