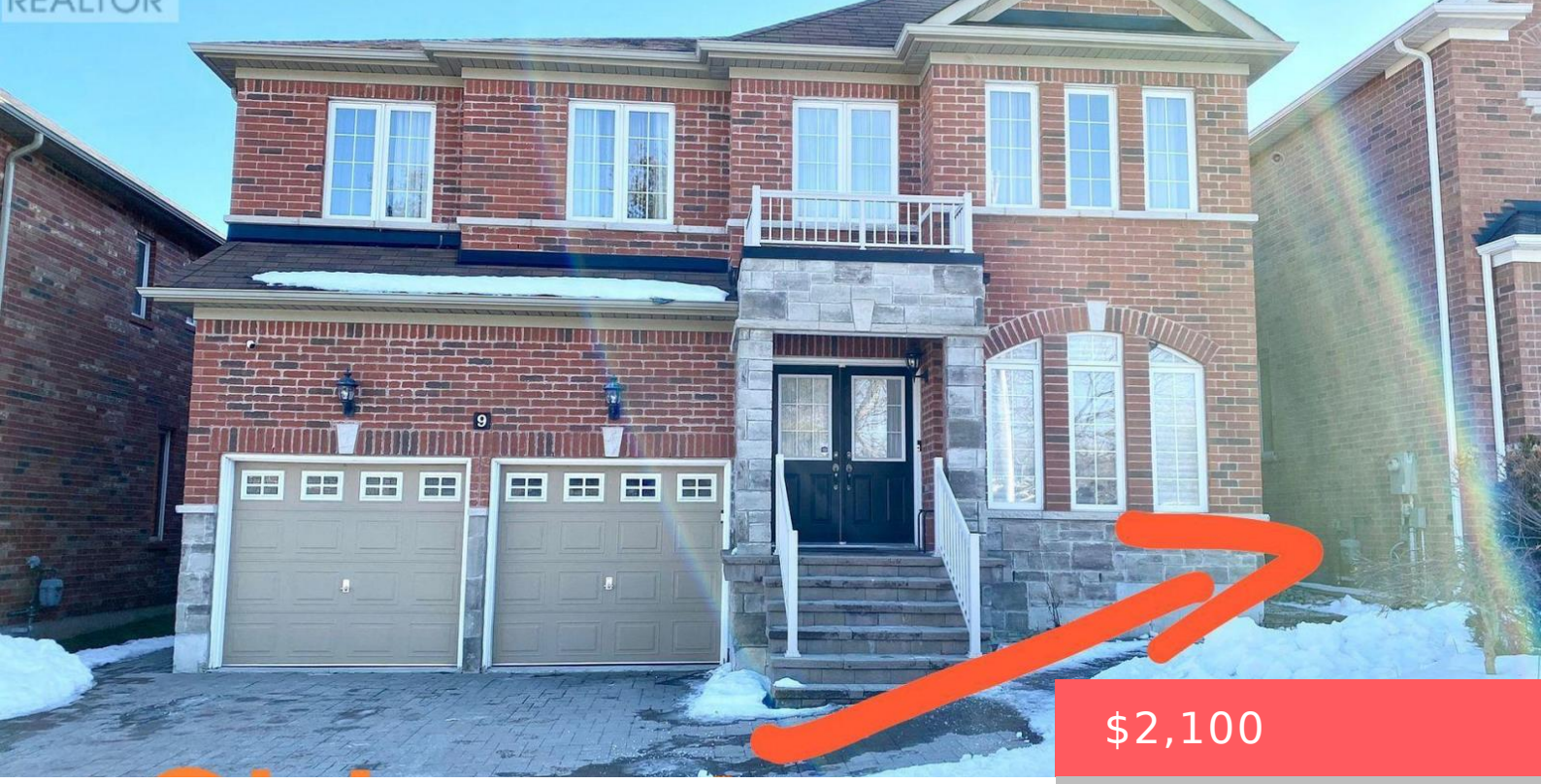

$2,100

- 2 beds
- 1 bath
- Single Family
- Single Family
- 700 - 1100 sq ft

9 WILEY AVENUE, RICHMOND HILL (WESTBROOK), ONTARIO, CANADA, L4S0C6, L4S0C6

https://www.gtarealestates.com

Bright & sunshine!! Family Home in Westbrook Area * Open concept Kitchen with dining area, Backsplash, Professionally Finished Walk-Out Basement * Interlock backyard * Walk to Nature Trail & Trillium Woods * Top Ranking School & Catholic High School * Tenant responsible for Backyard maintenance and snow shoveling for their own accessing pathway. Tenant pays...

Rooms & Units Descr

UnitNumber: BSMT
RoomLevel1: Basement
RoomWidth1: 6.1
RoomType2: Dining room
RoomLength2: 3.05
RoomDimensions2: 3.05 m X 6.1 m
RoomLevel3: Basement
RoomWidth3: 1.83
RoomType4: Den
RoomLength4: 0.01
RoomDimensions4: 0.01 m X 0.01 m
RoomLevel5: Basement
RoomWidth5: 0.01
RoomType1: Living room
RoomLength1: 3.05
RoomDimensions1: 3.05 m X 6.1 m
RoomLevel2: Basement
RoomWidth2: 6.1
RoomType3: Kitchen
RoomLength3: 1.83
RoomDimensions3: 1.83 m X 1.83 m
RoomLevel4: Basement
RoomWidth4: 0.01
RoomType5: Primary Bedroom
RoomLength5: 0.01
RoomDimensions5: 0.01 m X 0.01 m

Location Details

City: Richmond Hill (Westbrook), Richmond Hill (Westbrook)
Province: Ontario

Property Details

SubdivisionName: Westbrook
Stories: 2
Lease: 2100.00
LeaseTerm: Monthly
Levels: 2
FrontageLength: 45 ft
LeaseFrequency: Monthly

Property Features

Heating: Forced air
HeatingFuel: Natural gas
CoolingYN: True
Cooling: Central air conditioning
ParkingTotal: 1
OpenParkingYN: False
GarageYN: True
AttachedGarageYN: False
CarportYN: False
PoolYN: False
ViewYN: False
WaterfrontYN: False
Sewer: Sanitary sewer

Courtesy of

OfficeName: FIRST CLASS REALTY INC.
Office ID: 285622
ListAOR: Toronto Regional Real Estate Board

Building Details

ParkingTotal: 1
Heating: Forced air
Sewer: Sanitary sewer

Amenities & Features

Waterfront available: No
OpenParkingYN: No
AttachedGarageYN: No
GarageYN: Yes
CarportYN: No
PoolYN: No
CoolingYN: Yes
Cooling: Central air conditioning