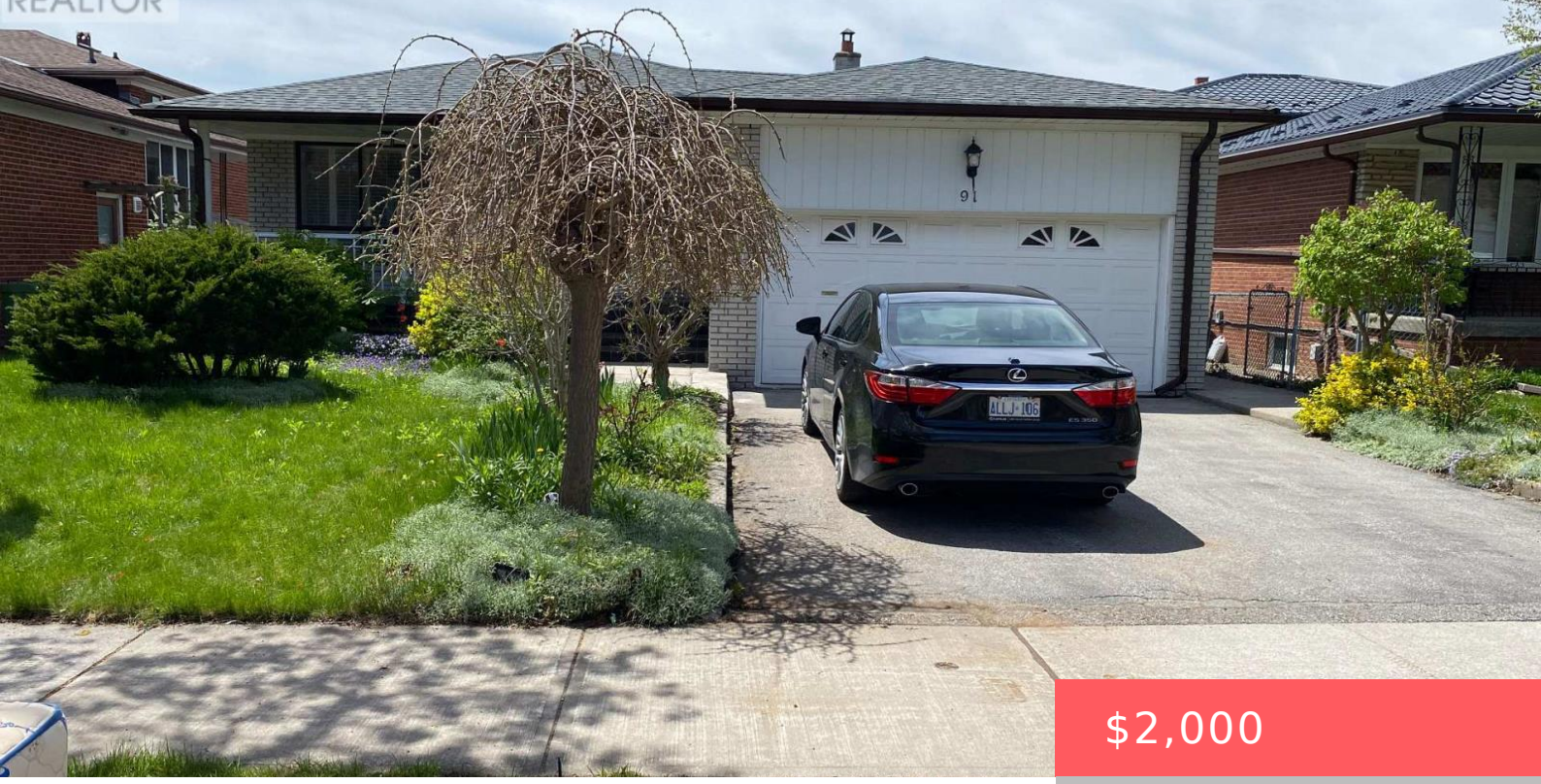

$2,000

- 3 beds
- 2 baths
- Single Family
- Single Family
- 1100 - 1500 sq ft

91 BICKERTON CRESCENT, TORONTO (PLEASANT VIEW), ONTARIO, CANADA, M2J3T2

https://www.gtarealestates.com

Beautiful North York Detached Home Basement only for rent / 3 Bedrooms and 2 bathrooms with a separate private entrance. Beautiful detached home in a desirable North York neighborhood, conveniently located close to TTC, shopping, schools, major High Ways, college and Fairview Mall. Utilities: Water Hydro, and Gas are to be shared among the tenants...

Rooms & Units Descr

RoomType1: Bedroom
RoomLength1: 4.1
RoomDimensions1: 4.1 m X 5.2 m
RoomLevel2: Basement
RoomWidth2: 3.95
RoomType3: Kitchen
RoomLength3: 5
RoomDimensions3: 5 m X 4.2 m
RoomLevel4: Basement
RoomWidth4: 4.2
RoomType5: Bedroom
RoomLength5: 5.33
RoomDimensions5: 5.33 m X 4.1 m
RoomLevel1: Basement
RoomWidth1: 5.2
RoomType2: Bedroom
RoomLength2: 3.93
RoomDimensions2: 3.93 m X 3.95 m
RoomLevel3: Basement
RoomWidth3: 4.2
RoomType4: Other
RoomLength4: 4.1
RoomDimensions4: 4.1 m X 4.2 m
RoomLevel5: Basement
RoomWidth5: 4.1

Location Details

City: Toronto (Pleasant View)
Province: Ontario

Property Details

SubdivisionName: Pleasant View
Levels: 1
FrontageLength: 50 ft ,1 in
LeaseFrequency: Monthly
ArchitecturalStyle: Bungalow
Stories: 1
Lease: 2000.00
LeaseTerm: Monthly

Property Features

Flooring: Laminate
HeatingFuel: Natural gas
Cooling: Central air conditioning
OpenParkingYN: False
AttachedGarageYN: False
PoolYN: False
WaterfrontYN: False
Heating: Forced air
CoolingYN: True
ParkingTotal: 1
GarageYN: False
CarportYN: False
ViewYN: False
Sewer: Sanitary sewer

Courtesy of

OfficeName: RE/MAX CROSSROADS REALTY INC.
Office ID: 50934
ListAOR: Toronto Regional Real Estate Board

Building Details

ParkingTotal: 1
Heating: Forced air
ArchitecturalStyle: Bungalow
Sewer: Sanitary sewer

Amenities & Features

Waterfront available: No
AttachedGarageYN: No
CarportYN: No
CoolingYN: Yes
OpenParkingYN: No
GarageYN: No
PoolYN: No
Cooling: Central air conditioning