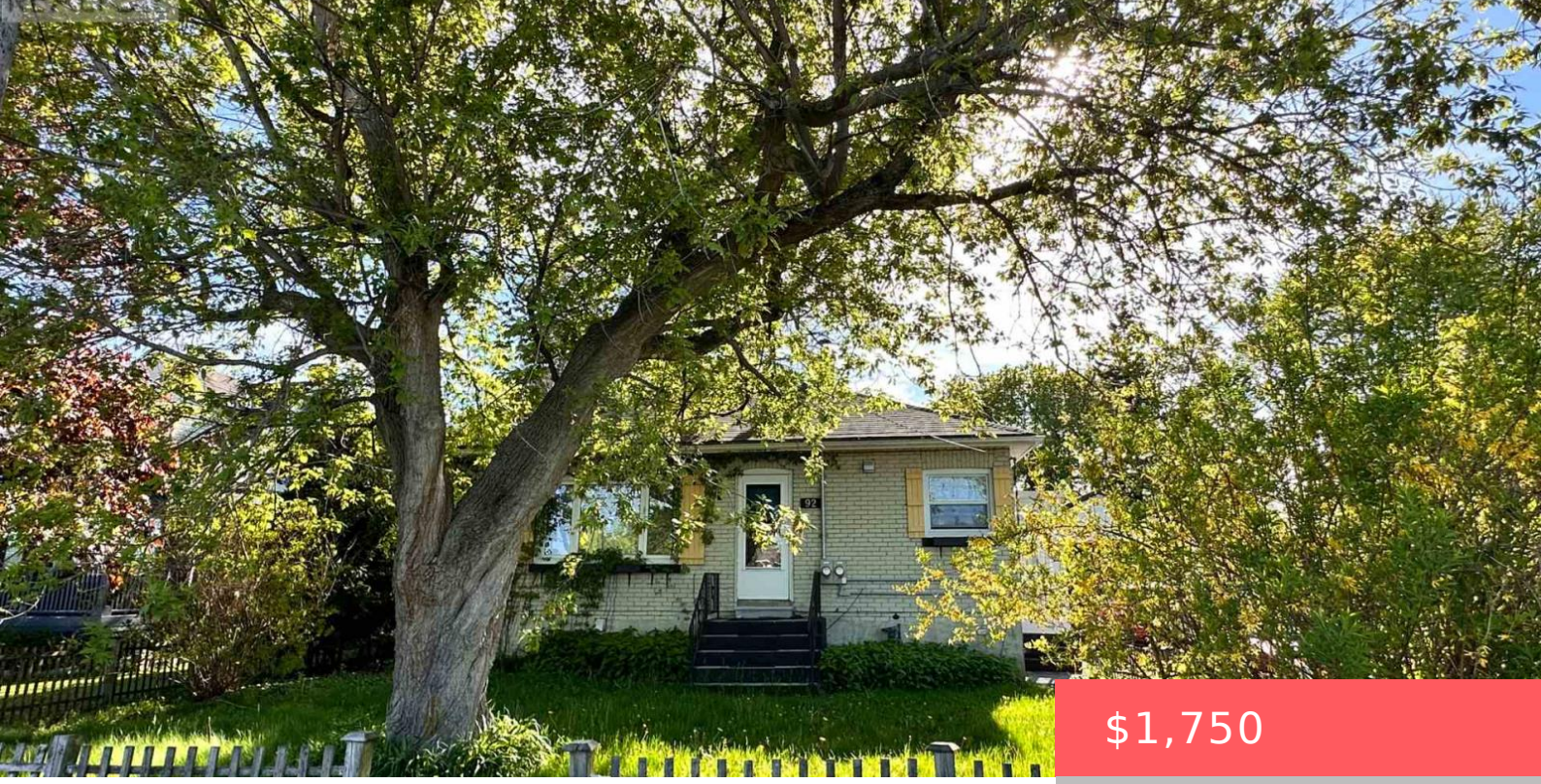

$1,750

- 2 beds
- 1 bath
- Single Family
- Single Family
- 700 - 1100 sq ft

92 THICKSON ROAD, WHITBY (BLUE GRASS MEADOWS), ONTARIO, CANADA, L1N3R1, L1N3R1

https://www.gtarealestates.com

Welcome to this beautifully updated basement apartment, offering both comfort and privacy with its own separate entrance. This bright and spacious unit features two generously sized bedrooms, a huge living room perfect for relaxing or entertaining, and a renovated kitchen complete with modern stainless steel appliances. The lease includes two parking spots and additional storage...

Rooms & Units Descr

UnitNumber: BSMT
RoomLevel1: Basement
RoomWidth1: 4.367
RoomType2: Living room
RoomLength2: 4.356
RoomDimensions2: 4.356 m X 4.892 m
RoomLevel3: Basement
RoomWidth3: 2.286
RoomType4: Bedroom 2
RoomLength4: 3.748
RoomDimensions4: 3.748 m X 2.471 m
RoomType1: Kitchen
RoomLength1: 2.225
RoomDimensions1: 2.225 m X 4.367 m
RoomLevel2: Basement
RoomWidth2: 4.892
RoomType3: Bedroom
RoomLength3: 3.232
RoomDimensions3: 3.232 m X 2.286 m
RoomLevel4: Basement
RoomWidth4: 2.471

Location Details

City: Whitby (Blue Grass Meadows), Whitby (Blue Grass Meadows)
Province: Ontario

Property Details

SubdivisionName: Blue Grass Meadows
Lease: 1750.00
LeaseTerm: Monthly
FrontageLength: 75 ft
LeaseFrequency: Monthly

Property Features

Flooring: Laminate
HeatingFuel: Natural gas
Cooling: Central air conditioning
OpenParkingYN: False
AttachedGarageYN: False
PoolYN: False
WaterfrontYN: False
Heating: Forced air
CoolingYN: True
ParkingTotal: 2
GarageYN: True
CarportYN: False
ViewYN: False
Sewer: Sanitary sewer

Courtesy of

OfficeName: CENTURY 21 LEADING EDGE REALTY INC. **Office ID:** 275965

ListAOR: Toronto Regional Real Estate Board

Building Details

ParkingTotal: 2

Heating: Forced air

Sewer: Sanitary sewer

Amenities & Features

Waterfront available: No

OpenParkingYN: No

AttachedGarageYN: No

GarageYN: Yes

CarportYN: No

PoolYN: No

CoolingYN: Yes

Cooling: Central air conditioning