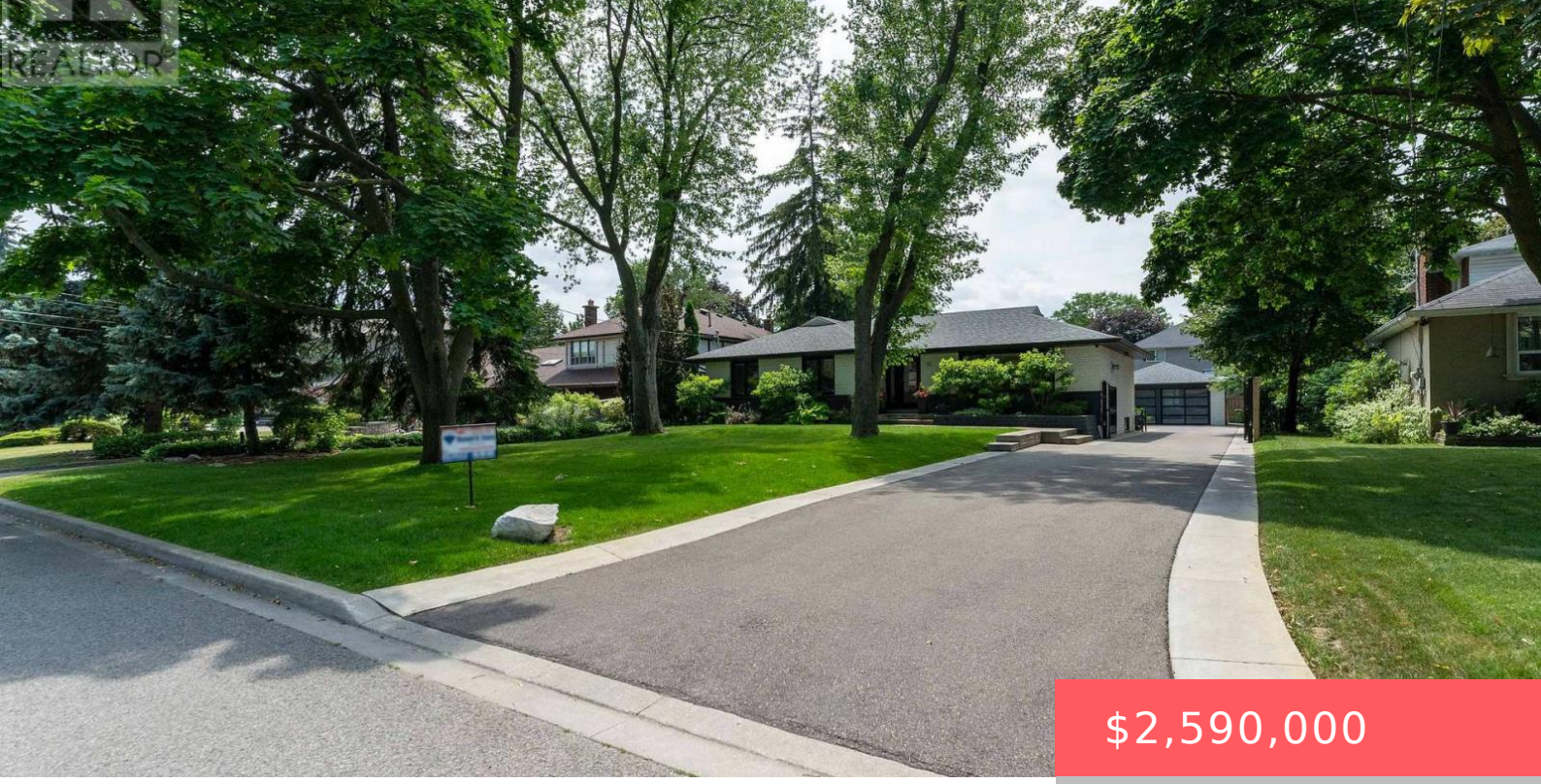

$2,590,000

- 4 beds
- 3 baths
- Single Family
- Single Family
- 1500 - 2000 sq ft

92 WARWOOD ROAD, TORONTO (ISLINGTON-CITY CENTRE WEST), ONTARIO, CANADA, M9B5B7, M9B5B7

https://www.gtarealestates.com

Stunning Wardwood Road, bungalow boasting 3+1 spacious bedrooms & 2 +1 modern washrooms. This fully renovated home features an incredible in-ground salt water pool perfect for warm days, finished basement with a massive rec-room ideal for entertainment, and a double car garage insulated, new cement floors . The beautiful modern kitchen is a chef’s dream,...

Rooms & Units Descr

RoomType1: Great room

RoomLength1: 7.1

RoomDimensions1: 7.1 m X 4.6 m

RoomLevel2: Lower level

RoomWidth2: 4.6

RoomType3: Bedroom

RoomLength3: 4.8

RoomDimensions3: 4.8 m X 4.1 m

RoomLevel4: Lower level

RoomWidth4: 3.88

RoomType5: Kitchen

RoomLength5: 8

RoomDimensions5: 8 m X 3.7 m

RoomLevel6: Main level

RoomWidth6: 3.7

RoomType7: Dining room

RoomLength7: 5

RoomDimensions7: 5 m X 3.7 m

RoomLevel8: Main level

RoomWidth8: 4.3

RoomType9: Bedroom 2

RoomLength9: 3.6

RoomDimensions9: 3.6 m X 3.4 m

RoomLevel10: Main level

RoomWidth10: 2.9

RoomLevel1: Lower level

RoomWidth1: 4.6

RoomType2: Recreational, Games room

RoomLength2: 9.6

RoomDimensions2: 9.6 m X 4.6 m

RoomLevel3: Lower level

RoomWidth3: 4.1

RoomType4: Laundry room

RoomLength4: 4.5

RoomDimensions4: 4.5 m X 3.88 m

RoomLevel5: Main level

RoomWidth5: 3.7

RoomType6: Family room

RoomLength6: 8

RoomDimensions6: 8 m X 3.7 m

RoomLevel7: Main level

RoomWidth7: 3.7

RoomType8: Primary Bedroom

RoomLength8: 4.4

RoomDimensions8: 4.4 m X 4.3 m

RoomLevel9: Main level

RoomWidth9: 3.4

RoomType10: Bedroom 3

RoomLength10: 3.5

RoomDimensions10: 3.5 m X 2.9 m

Location Details

City: Toronto (Islington-City Centre West), Toronto (Islington-City Centre West)

Province: Ontario

Property Details

SubdivisionName: Islington-City Centre West

Levels: 1

FrontageLength: 73 ft ,1 in

ArchitecturalStyle: Bungalow

Stories: 1

Property Features

Fencing: Fenced yard

Heating: Forced air

CoolingYN: True

ParkingTotal: 10

GarageYN: True

CarportYN: False

ViewYN: False

Sewer: Sanitary sewer

Flooring: Hardwood,Laminate,Ceramic

HeatingFuel: Natural gas

Cooling: Central air conditioning

OpenParkingYN: False

AttachedGarageYN: False

PoolYN: True

WaterfrontYN: False

Courtesy of

OfficeName: RE/MAX WEST REALTY INC.

Office ID: 51280

ListAOR: Toronto Regional Real Estate Board

Building Details

ParkingTotal: 10

Heating: Forced air

ArchitecturalStyle: Bungalow

Sewer: Sanitary sewer

Amenities & Features

Waterfront available: No

AttachedGarageYN: No

CarportYN: No

CoolingYN: Yes

OpenParkingYN: No

GarageYN: Yes

PoolYN: Yes

Cooling: Central air conditioning