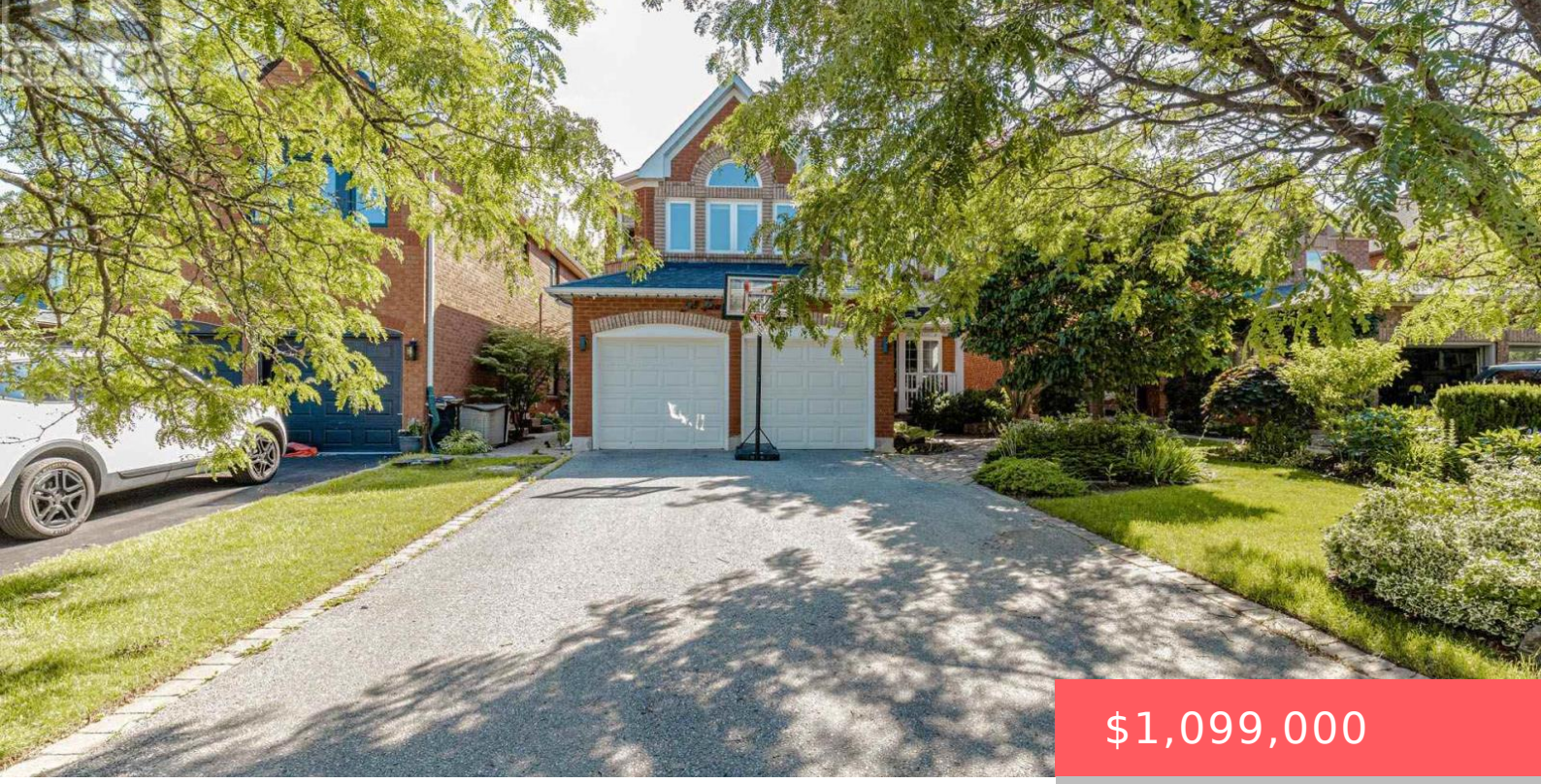

$1,099,000

- 5 beds
- 3 baths
- Single Family
- Single Family
- 2000 - 2500 sq ft

93 LAUCHLIN CRESCENT, HALTON HILLS (GEORGETOWN), ONTARIO, CANADA, L7G5R3, L7G5R3

https://www.gtarealestates.com

Charming Family Home in Georgetown South – Fernbrook “Westminster” Model, 2,365 Sq. Ft. Welcome to this beautifully designed family home on a quiet, tree-lined street in sought-after Georgetown South – close to top schools, parks, and everyday amenities. The heart of the home is a spectacular eat-in kitchen with custom cabinetry, a 9-ft. granite island, heated...

Rooms & Units Descr

RoomType1: Primary Bedroom

RoomLength1: 5.49

RoomDimensions1: 5.49 m X 4.57 m

RoomLevel2: Second level

RoomWidth2: 3.76

RoomType3: Bedroom 3

RoomLength3: 4.34

RoomDimensions3: 4.34 m X 3.12 m

RoomLevel4: Second level

RoomWidth4: 3.05

RoomType5: Utility room

RoomDimensions5: Measurements not available

RoomLevel6: Basement

RoomType7: Exercise room

RoomDimensions7: Measurements not available

RoomLevel8: Ground level

RoomWidth8: 3.35

RoomType9: Family room

RoomLength9: 5.92

RoomDimensions9: 5.92 m X 3.35 m

RoomLevel10: Ground level

RoomWidth10: 3.35

RoomType11: Living room

RoomLength11: 4.57

RoomDimensions11: 4.57 m X 3.35 m

RoomLevel1: Second level

RoomWidth1: 4.57

RoomType2: Bedroom 2

RoomLength2: 4.22

RoomDimensions2: 4.22 m X 3.76 m

RoomLevel3: Second level

RoomWidth3: 3.12

RoomType4: Bedroom 4

RoomLength4: 3.35

RoomDimensions4: 3.35 m X 3.05 m

RoomLevel5: Basement

RoomType6: Recreational, Games room

RoomDimensions6: Measurements not available

RoomLevel7: Basement

RoomType8: Kitchen

RoomLength8: 5.92

RoomDimensions8: 5.92 m X 3.35 m

RoomLevel9: Ground level

RoomWidth9: 3.35

RoomType10: Dining room

RoomLength10: 4.24

RoomDimensions10: 4.24 m X 3.35 m

RoomLevel11: Ground level

RoomWidth11: 3.35

Location Details

City: Halton Hills (Georgetown), Halton Hills (Georgetown)

Province: Ontario

Property Details

SubdivisionName: Georgetown
Levels: 2
Stories: 2
FrontageLength: 40 ft ,1 in

Property Features

CommunityFeatures: Community Centre
Fencing: Fenced yard
Flooring: Hardwood
Heating: Forced air
HeatingFuel: Natural gas
CoolingYN: True
Cooling: Central air conditioning
ParkingTotal: 6
OpenParkingYN: False
GarageYN: True
AttachedGarageYN: True
CarportYN: False
PoolYN: False
ViewYN: False
WaterfrontYN: False
Sewer: Sanitary sewer

Courtesy of

OfficeName: RE/MAX GOLD REALTY INC.
Office ID: 289187
ListAOR: Toronto Regional Real Estate Board

Building Details

ParkingTotal: 6
Heating: Forced air
Sewer: Sanitary sewer

Amenities & Features

Waterfront available: No

AttachedGarageYN: Yes

CarportYN: No

CoolingYN: Yes

Cooling: Central air conditioning

OpenParkingYN: No

GarageYN: Yes

PoolYN: No

CommunityFeatures: Community Centre