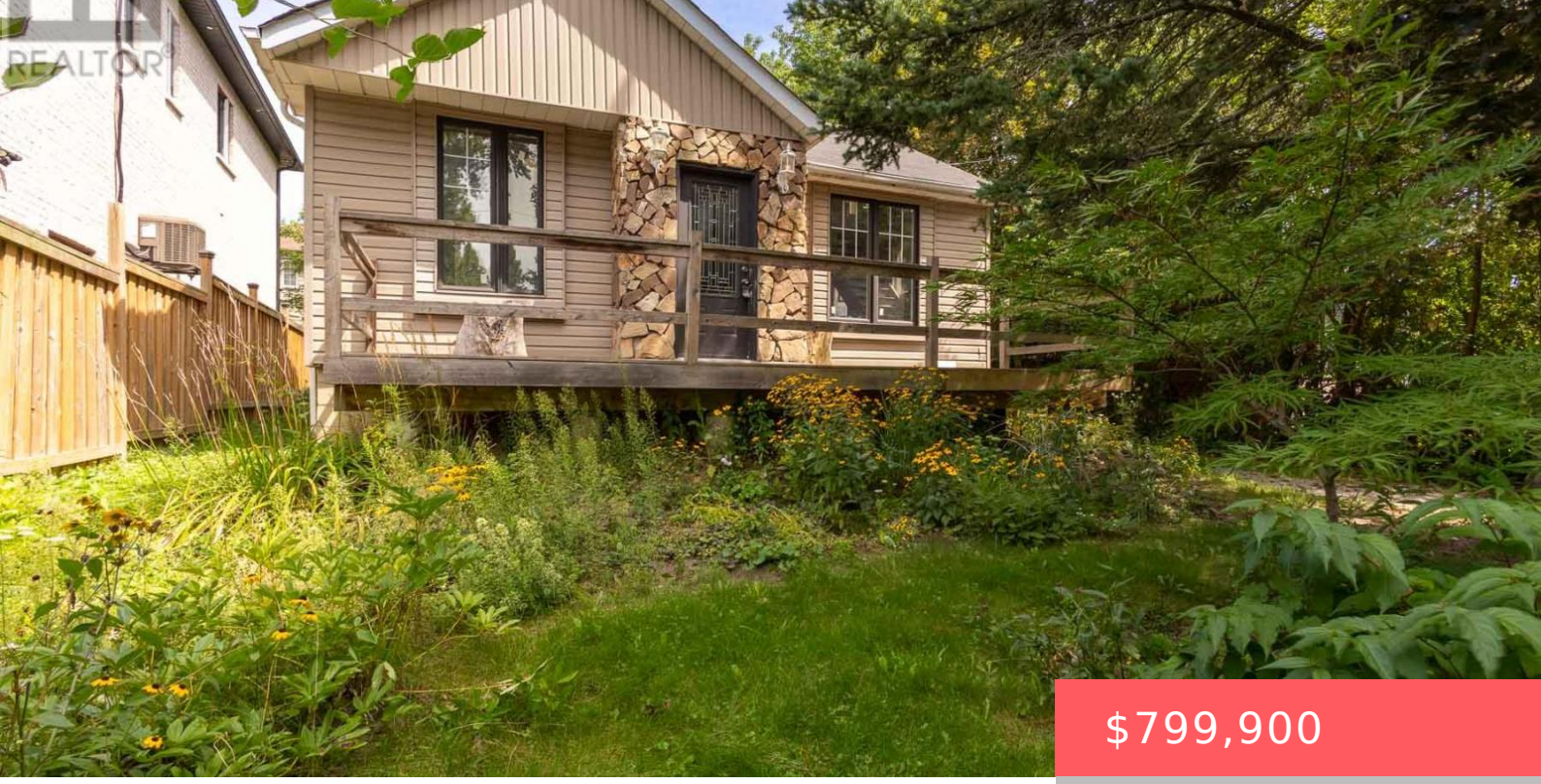

$799,900

- 3 beds
- 3 baths
- Single Family
- Single Family
- 700 - 1100 sq ft

97 ZAPH AVENUE, TORONTO (HIGHLAND CREEK), ONTARIO, CANADA, M1C1M9, M1C1M9

https://www.gtarealestates.com

Incredible investment opportunity in Toronto’s prestigious Highland Creek! This detached property features modern updates alongside massive potential for future redevelopment. Located in a rapidly transitioning neighborhood where many older homes have been torn down and rebuilt into custom estates. Minutes to U of T Scarborough, Hwy 401, parks, & transit. Don’t miss this opportunity! VTB...

Location Details

City: Toronto (Highland Creek), Toronto (Highland Creek)

Province: Ontario

Property Details

SubdivisionName: Highland Creek

Levels: 1.5

Stories: 1.5

FrontageLength: 51 ft ,6 in

Property Features

Heating: Forced air

HeatingFuel: Natural gas

CoolingYN: True

Cooling: Central air conditioning

ParkingTotal: 3

OpenParkingYN: False

GarageYN: True

AttachedGarageYN: False

CarportYN: False

PoolYN: False

ViewYN: False

WaterfrontYN: False

Sewer: Septic System

Courtesy of

OfficeName: CENTURY 21 HERITAGE GROUP LTD.

Office ID: 51523

ListAOR: Toronto Regional Real Estate Board

Building Details

ParkingTotal: 3

Heating: Forced air

Sewer: Septic System

Amenities & Features

Waterfront available: No

OpenParkingYN: No

AttachedGarageYN: No

GarageYN: Yes

CarportYN: No

PoolYN: No

CoolingYN: Yes

Cooling: Central air conditioning